



WELCOME

TO OUR 2020 COLLECTION

If we had to sum up our latest collection in a single word, it would be 'versatile'. From workwear to formal shirting, fashion basics to performance sportswear, we're sure you'll find your perfect style within these pages.

Amongst the many established best-selling styles you'll also find key new introductions including our KK333 Hoodie (see page 53) which offers outstanding quality at an outstanding price. Also new is the KK460 Klassic Cotton polo (page 14) which brings the benefits of our famous Superwash 60 polos but made with 100% cotton.

We work hard to ensure our reputation for quality is reflected in each and every one of our garments. Our clothing continues to look great wash after wash and represents an outstanding choice for personalising with your logo.

For more product information, images and videos check us out online at kustomkit.com

KUSTOM KIT®

kustomkit.com



kustomkituk



kustom_kit

PRODUCT FOCUS FEATURES

PAGES 04 - 11

COLLECTIONS

CASUAL

PAGES 12 - 59

WORKWEAR

PAGES 60 - 65

CORPORATE

PAGES 66 - 147

HOSPITALITY

PAGES 148 - 161

ACTIVE

PAGES 162 - 195

FORMULA RACING

PAGES 196 - 199

ESSENTIAL INFORMATION

PAGES 200 - 209

INDEX

PAGES 210 - 211

PRODUCT FOCUS

FRONT OF HOUSE

KK504 worn with KK517



KK261

Utilising the 'mix n match' nature of our ranges is a great way to get the look that you want for your front of house team. Whether your business seeks the artisan vibe of a T-shirt and apron or the finesse that only a super crisp white cotton shirt can provide, we've got you covered when you need to look your very best!



KK736 worn with KK513



KK145 worn with KK513



KK352 KK353
Knitwear

PRODUCT FOCUS

BE SMART

A 'dress-down' policy might mean you've ditched the suits in favour of a more casual look but it needn't consign staff to just wearing T-shirts and jeans.

Our corporate collection has been designed to be entirely versatile in order to meet the needs of the modern workplace. Our shirting and knitwear will add a smarter edge to jeans and chinos for a look that says relaxed and informal yet thoroughly professional.



KK146 Contrast Oxford



KK763 Fluted Sleeve Top



KK113 Slim Fit Premium Oxford



KK192 KK747 Cotton Rich Poplin



KK182 KK782 Stretch Oxford



KK253 Crew Sweater



KK902 Fleece



KK334 Zipped Sweatshirt

PRODUCT FOCUS



KK508



KK510



KK519



KK504 KK754

THE 65/35 Poly/Cotton Jersey - 165gsm

Clean smooth fabric suitable for all types of decoration - plain colours washable to 60 degrees and tumble dryable

PREMIUM REBRANDABLE STREETWEAR

Finding the right plain garments as a backcloth for your brand is not as straightforward as you might think, particularly when it's your image at stake. Our ethically-sourced fashion basics are designed to be rebranded and deliver outstanding wash and wear performance that you can count on!



KK507



KK500



KK413 KK213

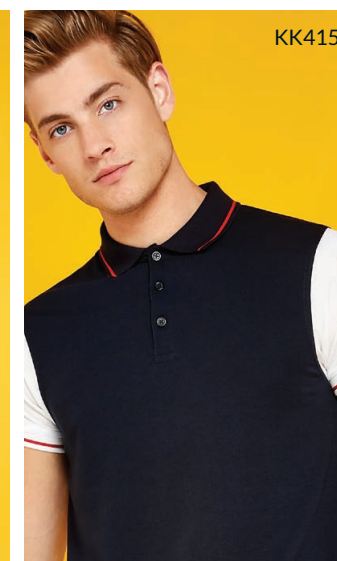

KK415

Premium Cotton

Ringspun and combed for superior print surface

The 65/35 Poly/Cotton Pique - 185gsm

Compact fabric surface optimized for decoration and maximum durability



KK302



KK303



KK922

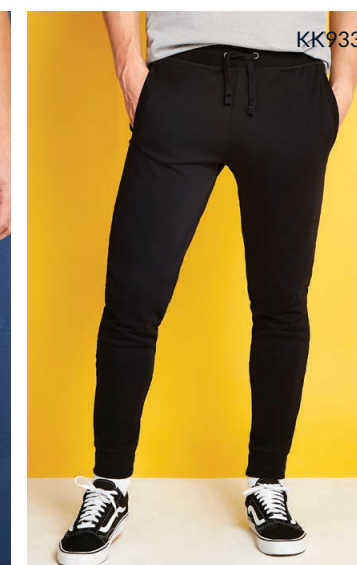

KK933

The 65/35 Poly/Cotton Sweat - 280/250gsm

Choice of brushed back 280gsm washable to 60 degrees and tumble dryable or french terry back 250gsm both suitable for all types of decoration



KK333

80/20 Cotton/Poly
280gsm



KK422

50/50 Cotton/Poly Pique 200gsm



KK722



KK555

100% Cooltex® Plus Polyester 140gsm



KK455



KK334

80/20 Cotton/Poly 280gsm



KK902

100% Polyester Micro Fleece 220gsm



KK142 KK242

65/35 Cotton/Poly Poplin 105gsm



KK141
KK241

PRODUCT FOCUS

AFFORDABLE FASHION

Our designers have been working hard to bring you more choice in versatile key pieces at lower prices. That doesn't mean we've skimped on our usual high standards of quality however. In fact, we believe they represent the finest value you'll find in the imprinted clothing sector!



CASUAL COLLECTION



THE KLASSIC POLO YOU LOVE NOW IN 100% COTTON

White 

Navy 

Heather Grey Marl 

Dark Grey 

Black 



SIZES: XS - 3XL See page 201 for full size spec and European sizing.

FABRIC: 100% combed ringspun cotton. **WEIGHT:** 200gsm.

FEATURES: 1x1 rib flat knit collar and cuffs. Three button slanted top placket.

Taped back neck and shoulder seams. Half moon on back. Twin needle hem.

Side vents. Double stitched armholes, shoulders and around cuff.

See page 206 for garment accreditations.

Please note: Superwash 60°C wash can only be guaranteed on non-decorated garments.

THE KLASSIC POLO

- White
- Canary*
- Mint Green*
- Lime
- Apple Green
- Kelly Green*
- Bottle Green*
- Pink
- Burnt Orange*
- Red
- Raspberry
- Magenta
- Burgundy*
- Purple
- Dark Purple
- Denim Marl*
- Light Blue
- Mid Blue*
- Royal
- Turquoise
- Jade
- Navy
- Heather Grey
- Charcoal
- Graphite
- Chocolate*
- Black

*KK403 only

BEST SELLER

The original Kustom Kit polo.
Offering the widest choice of colours and sizes, our Klassic Polo is renowned for its superior quality and Superwash® 60 performance.



SIZES: KK403 XS - 6XL 4XL & 5XL in white, red, lime, turquoise, graphite, bottle green, royal & charcoal only. 6XL in black & navy only. All other colours XS - 3XL.

KK703 6 - 24 24 in black, turquoise, navy & raspberry only. All other colours 6 - 22. See page 201 for full size spec and European sizing.

FABRIC: 65% polyester 35% cotton pique. **WEIGHT:** 185gsm. **FEATURES:** 1x1 flat knit collar and cuffs. Taped back neck.

Three button placket with slanted top. Taped shoulder seams. Half moon yoke. Side vents. Spare button.

See page 206 for garment accreditations. Please note: Superwash 60°C wash can only be guaranteed on non-decorated garments.



KK406 KIDS KLASSIC POLO



SIZES: ages 3/4 - 13/14 See page 201 for full size spec and European sizing. **FABRIC:** 65% polyester 35% cotton pique. **WEIGHT:** 180gsm.
FEATURES: 1x1 flat knit collar and cuffs. Taped back neck. Three button placket with slanted top. Taped shoulder seams. Half moon yoke.
Side vents. Spare button. See page 206 for garment accreditations. Please note: Superwash 60°C wash can only be guaranteed on non-decorated garments.



KK430 LONG SLEEVE POLO











SIZES: S - 2XL See page 201 for full size spec and European sizing. **FABRIC:** 65% polyester 35% cotton pique. **WEIGHT:** 200gsm.
FEATURES: 1x1 rib flat knit collar. 2x2 rib cuffs with elastane. Three button slanted top placket. Taped shoulder seams and back neck.
Side vents. Tear out back neck label. Spare button. See page 206 for garment accreditations.



KLASSIC SLIM FIT POLO

KK413 Men's · KK213 Women's

- White 
- Light Grey* 
- Graphite* 
- Black 
- Turquoise 
- Royal* 
- Navy 
- Raspberry+ 
- Red* 

*KK413 only
+KK213 only



- SLIM FIT
- SUPER WASH 60°
- TUMBLE DRY
- TEAR OUT LABEL

SIZES: KK413 XXS - 2XL KK213 6 - 16 See page 201 for full size spec and European sizing.
FABRIC: 65% polyester 35% cotton pique. **WEIGHT:** 185gsm. **FEATURES:** 1 x 1 rib flat knit collar and cuffs. Taped back neck. Narrow three button slanted top placket. Taped shoulder seams. Side vents. Spare button. See page 206 for garment accreditations.
Please note: Superwash 60°C wash can only be guaranteed on non-decorated garments.

KK404 CONTRAST COLLAR POLO



White/Red/Navy



Navy/Sun Yellow/Red



SIZES: S - 2XL See page 201 for full size spec and European sizing. **FABRIC:** 65% polyester 35% cotton pique. **WEIGHT:** 185gsm.
FEATURES: 1x1 rib flat knit collar and cuff. Taped back neck. Three button placket. Contrast colour to neck, cuff and placket.
Taped shoulder seams. Side vents. Spare button. See page 206 for garment accreditations.

KK409 TIPPED COLLAR POLO



White/Navy

Red/White

Light Blue/Navy

Royal/White

Graphite/White

Navy/White

Navy/Yellow

Navy/Light Blue

Black/White

Black/Yellow

Black/Orange

Black/Red



SIZES: S - 3XL See page 201 for full size spec and European sizing. **FABRIC:** 65% polyester 35% cotton pique. **WEIGHT:** 185gsm.
FEATURES: 1x1 rib flat knit collar and cuff. Taped back neck. Three button placket. Contrast tipping to collar and cuff. Taped shoulder seams.
Half moon yoke. Side vents. Spare button. See page 206 for garment accreditations.



KK449
BUTTON DOWN
CONTRAST POLO

-  *Navy/White*
-  *Navy/Light Blue*
-  *Black/White*
-  *Black/Red*



SIZES: S - 2XL See page 201 for full size spec and European sizing.
FABRIC: 65% polyester 35% cotton pique. **WEIGHT:** 185gsm.
FEATURES: Self fabric fused button down collar. Four button placket.
Contrast inner collar stand, taped back neck and inner placket.
1x1 ribbed cuffs with contrast piping detail. Taped shoulder seams.
Contrast taped side vents. Spare button. See page 206 for garment accreditations.

KK415 FASHION FIT CONTRAST TIPPED POLO



- Navy/White/Red* 
- Navy/Light Blue/White* 
- Black/Red/White* 
- Black/Orange/White* 
- Black/Graphite/White* 



SIZES: S - 2XL See page 201 for full size spec and European sizing. **FABRIC:** 65% polyester 35% cotton pique. **WEIGHT:** 185gsm.
FEATURES: 1x1 rib flat knit collar with contrast stripe. Contrast coloured sleeve with 1x1 rib flat knit cuff and contrast stripe.
Contrast tape to back neck and side vents. Taped shoulder seam. Dropped back hem. See page 206 for garment accreditations.

ESSENTIAL POLO

CLASSIC STYLING WITH A TWIST

These polos with contrast tipping really stand out from the crowd and are ideal for a wide range of environments.

Lime/White 
Black/White 

CLASSIC
FIT

SIZES: KK448 S - 2XL KK748 8 - 18 See page 201 for full size spec and European sizing. **FABRIC:** 65% polyester 35% cotton pique.
WEIGHT: 185gsm. **FEATURES:** 1x1 flat knit collar and cuffs with contrast tipping. Taped shoulder seams.
Contrast piping down placket edge (KK448 three button, KK748 four button). Contrast taped side vents. Spare button.
See page 206 for garment accreditations.

BEST SELLER



KK475
TRACK POLO

- Orange/Graphite
- Red/Navy
- Red/Black
- Navy/Light Blue
- Navy/Turquoise
- Navy/Royal
- Navy/Red
- Navy/Mid Yellow
- Black/Yellow
- Black/Gold
- Black/Orange
- Black/Red
- Black/Purple
- Black/Royal
- Black/Lime
- Black/Grey

THE ULTIMATE ALL-ROUNDER

CLASSIC
FIT

SIZES: XXS - 3XL XXS & XS in black/gold, black/orange, black/red, black/grey, black/royal, black/lime & navy/light blue only.
See page 201 for full size spec and European sizing. **FABRIC:** 65% polyester 35% cotton pique. **WEIGHT:** 200gsm.
FEATURES: 1x1 rib flat knit collar. Contrast taped back neck. Contrast side seams and underarms with piping detail.
Open sleeves. Taped shoulder seams. Half moon yoke. Three button slanted placket. Contrast side vents. Spare button.
See page 206 for garment accreditations.



WORKFORCE POLO

This polo is 50% polyester, 50% cotton and 100% versatile! Offering maximum comfort and superior wash performance, it's a polo with breathability that can be worn again and again.

-  White
-  Dark Grey Marl
-  Charcoal*
-  Black
-  Turquoise*
-  Royal
-  Navy
-  Lime*
-  Bottle Green*
-  Red*

*KK422 only



SIZES: KK422 XS - 5XL KK722 8 - 20 See page 201 for full size spec and European sizing. **FABRIC:** 50% cotton 50% polyester pique.
WEIGHT: 200gsm. **FEATURES:** 1x1 rib knit collar. Two button placket. Straight top placket. Self fabric taped back neck.
 Twin needle hem and cuff. See page 206 for garment accreditations.



- White
- Heather Grey Solid
- Charcoal
- Black
- Bright Blue
- Royal
- Navy
- Red

KK444 COOLTEX® PLUS PIQUE POLO



SIZES: XS - 4XL 4XL in black & white only. See page 201 for full size spec and European sizing. **FABRIC:** 100% Cooltex® Plus polyester pique. **WEIGHT:** 185gsm. **FEATURES:** 1x1 rib knit collar. Two button placket. Slant top placket. Taped back neck and inner collar. Side vents. Straight hem. Spare button. See page 206 for garment accreditations.

KK455 COOLTEX® PLUS MICRO MESH POLO



- White
- Navy
- Graphite
- Black

COOLTEX® PLUS
Our Cooltex® Plus fabric is knitted from multi-channel fibres that speed moisture to the outer surface, maximising evaporative and cooling performance. This high tech fabric allows the body to regulate its core temperature to keep the wearer cool and comfortable whatever the activity.



SIZES: XS - 3XL See page 201 for full size spec and European sizing. **FABRIC:** 100% Cooltex® Plus polyester micro mesh. **WEIGHT:** 140gsm. **FEATURES:** 1x1 rib knit collar. Three button straight top placket. Self fabric taped back neck. Double stitched armholes. Twin needle hem and cuff. See page 206 for garment accreditations.



ST. MELLION POLO

- White/Bright Red
- White/Navy
- Light Blue/White
- Navy/White
- Navy/Light Blue
- Navy/Sun Yellow
- Black/White*
- Black/Yellow*
- Black/Lime*
- Black/Bright Red*

*KK606 only

The use of contrast tipping and a contrast inner placket sets this 100% cotton polo apart from the rest.



SIZES: KK606 XS - 2XL KK706 8 - 20 See page 201 for full size spec and European sizing. **FABRIC:** 100% combed cotton pique. **WEIGHT:** 210gsm. **FEATURES:** 1x1 rib flat knit collar and cuff with contrast stripe. Three button slanted top placket. Contrast inner placket. Taped shoulder seams. Contrast taped back neck and side vents. Spare button. KK606 - Horn effect buttons. KK706 - Pearl effect buttons. See page 206 for garment accreditations.



- Charcoal/Lime
- Charcoal/Orange
- Navy/White
- Black/White
- Black/Orange
- Black/Red



SIZES: S - 2XL See page 201 for full size spec and European sizing. **FABRIC:** 100% combed cotton pique. **WEIGHT:** 210gsm. **FEATURES:** 1x1 rib flat knit collar. Open cuff with contrast piping. Three button slanted top placket. Contrast taped back neck, inserts to front and back raglan, placket and side vents. Spare button. See page 206 for garment accreditations.

KK617 SCOTTSDALE POLO

- White/Red
- Navy/White
- Black/Orange
- Black/Red



SIZES: S - 2XL See page 201 for full size spec and European sizing. **FABRIC:** 100% combed cotton pique. **WEIGHT:** 210gsm. **FEATURES:** 1x1 rib flat knit collar. Open cuff with contrast piping. Three button slanted top placket. Contrast panels front and back. Contrast placket, taped back neck and taped side vents. Taped shoulder seams. Spare button. See page 206 for garment accreditations.



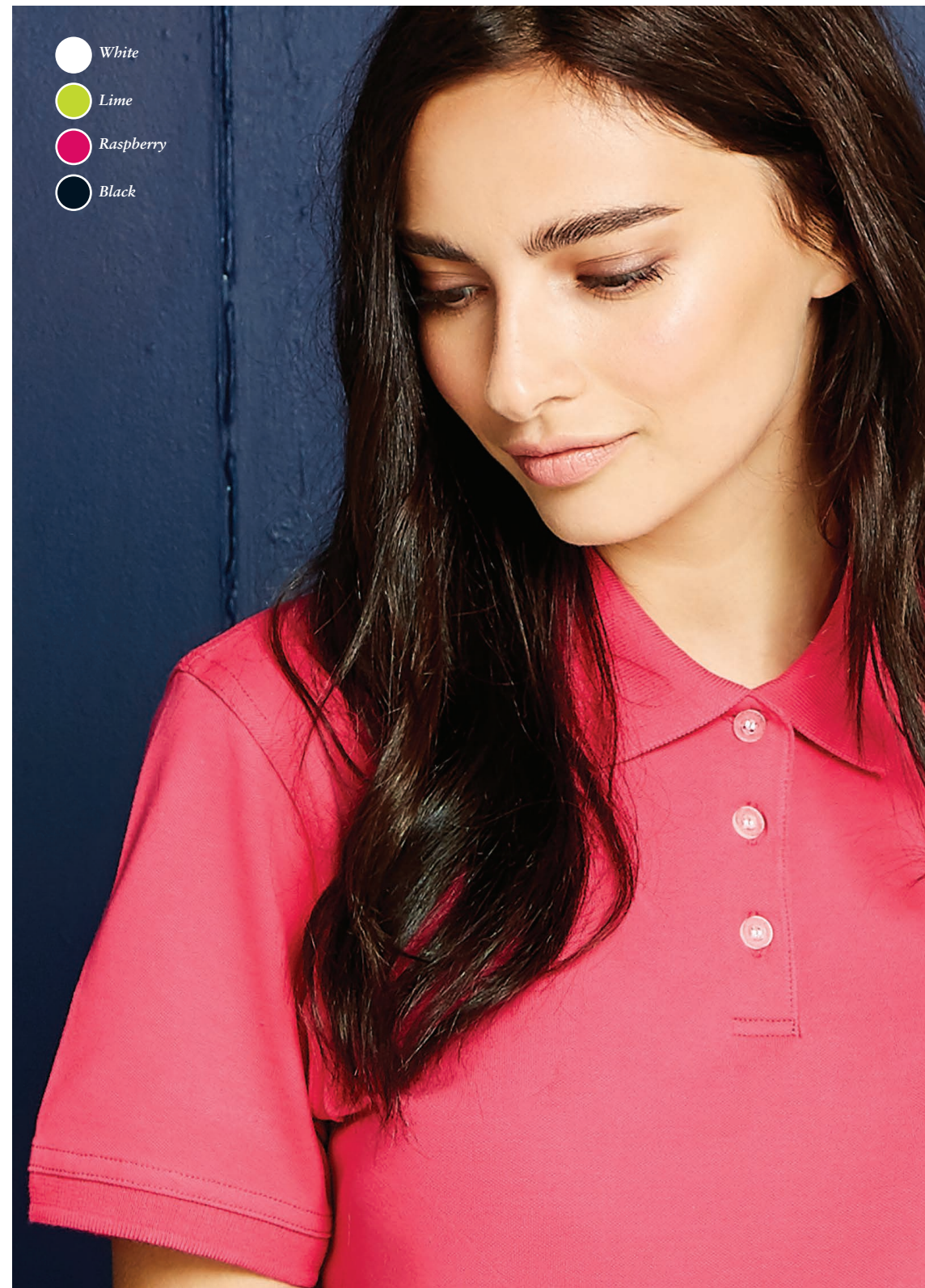

KK705 KATE COMFORTEC® POLO



SIZES: 8 - 20 20 in white & black only See page 201 for full size spec and European sizing. **FABRIC:** 98% cotton 2% Lycra® pique.
WEIGHT: 210gsm. **FEATURES:** 1x1 rib flat knit collar and cuffs. Slanted three button placket. Taped shoulder and back neck. Side vents. Spare button. See page 206 for garment accreditations.



KK732 COMFORTEC® V NECK POLO



SIZES: 8 - 18 See page 201 for full size spec and European sizing. **FABRIC:** 98% cotton 2% Lycra® pique.
WEIGHT: 210gsm. **FEATURES:** 1x1 rib flat knit collar and cuffs. Narrow two button V neck placket. Taped shoulder and back neck. Side vents. Spare button. See page 206 for garment accreditations.



- White
- Light Grey Marl
- Dark Grey Marl
- Black Melange*
- Black
- Turquoise Marl*
- Royal*
- Denim Marl*
- Navy
- Yellow Marl*
- Bright Orange Marl*
- Coral Marl†
- Pink Marl†
- Red
- Sage Marl*
- Lime Marl
- Khaki*

*KK504 only
†KK754 only

BEST SELLER

These Superwash 60° t-shirts are crafted from a combination of polyester and ring spun cotton to provide maximum comfort and longevity.

FASHION FIT TEE



SIZES: KK504 XS - 3XL KK754 8 - 18 See page 201 for full size spec and European sizing.

FABRIC: 65% polyester 35% cotton (black melange 50% polyester 50% cotton). **WEIGHT:** 160gsm.

FEATURES: 1x1 ribbed crew neck. Self fabric back neck and shoulder tape. Twin needle hem and cuffs.

See page 206 for garment accreditations. Please note: Superwash 60°C wash can only be guaranteed on non-decorated garments.

KK508 FASHION FIT RINGER TEE



- White/Black
- Light Grey Marl/Black
- Red/White
- Navy/White
- Black/White



SIZES: XS - 2XL See page 201 for full size spec and European sizing. **FABRIC:** 65% polyester 35% cotton. **WEIGHT:** 160gsm.
FEATURES: Self coloured, self fabric back neck and shoulder tape. Twin needle hem. 1x1 ribbed folded neck and cuff in contrast colour.
 Back neck binding. See page 206 for garment accreditations.

KK519 FASHION FIT TIPPED TEE



SIZES: XS - 2XL See page 201 for full size spec and European sizing. **FABRIC:** 65% polyester 35% cotton. **WEIGHT:** 160gsm.
FEATURES: 1x1 folded rib neck and cuff with contrast tipping. Self fabric back neck binding. Top stitched front neck trim.
See page 206 for garment accreditations.

KK510 FASHION FIT LONG SLEEVE TEE



SIZES: XS - 3XL See page 201 for full size spec and European sizing. **FABRIC:** 65% polyester 35% cotton. **WEIGHT:** 160gsm.
FEATURES: 1x1 rib neck. Self fabric back neck and shoulder tape. Top stitched front neck trim.
See page 206 for garment accreditations. Please note: Superwash 60°C wash can only be guaranteed on non-decorated garments.

KK555 COOLTEX® PLUS MICRO MESH TEE



SIZES: XS - 4XL 4XL in black graphite, navy & white only. See page 201 for full size spec and European sizing.
FABRIC: 100% Cooltex® Plus polyester micro mesh. **WEIGHT:** 140gsm. **FEATURES:** 1x1 rib crew neck. Self fabric back neck and shoulder tape. Top stitched front neck trim. See page 206 for garment accreditations.

KK507 FASHION FIT COTTON TEE

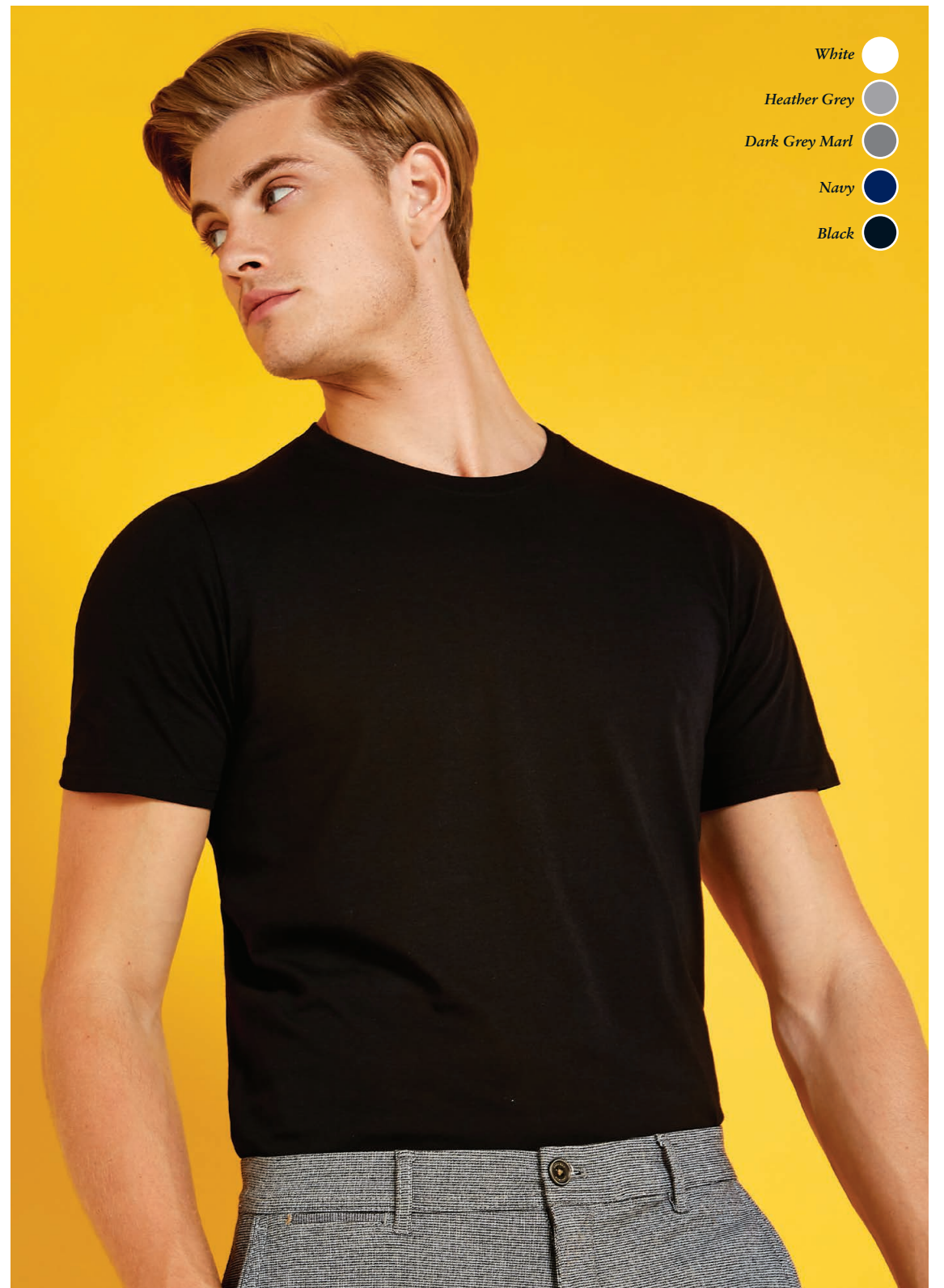

SIZES: XS - 3XL See page 201 for full size spec and European sizing.
FABRIC: 100% ringspun combed cotton (heather grey & dark grey marl 85% cotton 15% viscose). **WEIGHT:** 140gsm.
FEATURES: Superior print surface. 1x1 rib neck. Self fabric back neck and shoulder tape. Top stitched front neck trim. See page 206 for garment accreditations.



- White
- Turquoise
- Navy
- Black

CLASSIC
FIT

100%
COTTON

SIZES: S - 6XL 4XL - 6XL in black, navy & white only. See page 201 for full size spec and European sizing.
FABRIC: 100% combed cotton single jersey. **WEIGHT:** 180gsm. **FEATURES:** Superior printing surface.
 Taped reinforced shoulder seams. 1x1 rib neck. Taped back neck. See page 206 for garment accreditations.



KK302
SWEATSHIRT



- Red
- Royal
- Navy
- Dark Grey Marl
- Black



SIZES: XS - 4XL 4XL in black, navy & dark grey marl only. See page 201 for full size spec and European sizing.
FABRIC: 65% polyester 35% cotton brushed back jersey. **WEIGHT:** 280gsm. **FEATURES:** Self coloured tape to back neck. Self fabric double layered cuff and welt. Tear out back neck label. See page 206 for garment accreditations.
Please note: Superwash 60°C wash can only be guaranteed on non-decorated garments.

KK303 ZIPPED HOODIE



SIZES: XS - 3XL See page 201 for full size spec and European sizing. **FABRIC:** 65% polyester 35% cotton brushed back jersey. **WEIGHT:** 280gsm.
FEATURES: Full front zip. Self fabric lined hood. Self fabric double layered cuff and welt. Flatlock seaming detail. Brushed silver metal hardware.
Flat tape cord through hood, channel finished with metal eyelets. Double pocket to centre front. Taped shoulder.
See page 206 for garment accreditations. Please note: Superwash 60°C wash can only be guaranteed on non-decorated garments.

KK333 HOODIE



SIZES: XS - 3XL See page 201 for full size spec and European sizing. **FABRIC:** 80% cotton 20% polyester brushed back Jersey. **WEIGHT:** 280gsm.
FEATURES: Self colour jersey lined hood. Jersey binding to back neck. Taped shoulders. Self fabric full needle rib double layered cuff and welt.
Double stitched armholes. Flat lace drawcord running through hood. Central kangaroo pocket with double stitching.
See page 206 for garment accreditations.

KK922 MEN'S SLIM FIT SWEAT SHORT



SIZES: XS - 2XL See page 201 for full size spec and European sizing. **FABRIC:** 65% polyester 35% cotton French terry jersey. **WEIGHT:** 250gsm. **FEATURES:** 1x1 rib elasticated waistband with flatlock edge. Self colour flat cord tie with brushed metal eyelets threaded through waistband. Brushed metal eyelets supporting waist tie. Two side pockets. Back patch pocket. See page 206 for garment accreditations.

KK933 MEN'S SLIM FIT SWEAT PANT



SIZES: XS - 2XL See page 201 for full size spec and European sizing. **FABRIC:** 65% polyester 35% cotton French terry jersey. **WEIGHT:** 250gsm. **FEATURES:** 1x1 rib elasticated waistband with flat lock edge. Self colour flat cord tie with brushed metal eyelets threaded through waistband. Two side pockets. Back patch pocket. Double layer 1x1 ribbed ankle cuffs. See page 206 for garment accreditations.

SOFT SHELL JACKET



- Red (style KK954)
- Royal (style KK954)
- Navy
- Graphite
- Black

GREAT LAYERING OPTION



SIZES: KK954M S - 3XL KK934 8 - 18 See page 201 for full size spec and European sizing.
FABRIC: 96% polyester 4% spandex bonded with 100% polyester micro fleece. **WEIGHT:** 320gsm. **FEATURES:** Full front zip.
Zipped chest pocket. Two zipped side pockets. Self fabric feature panelling. Hanging loop attached to back neck (KK954M).
Straight front hem, curved dropped back hem with elasticated draw cord and toggles.
Mesh lined front panels with zipped access for decoration. See page 206 for garment accreditations.

GRIZZLY® FULL ZIP FLEECE

This full zip fleece is the perfect extra layer to slip on when the temperature drops. With elasticated cuffs plus two full size side pockets, this is your functional winter essential.



KK903

CLASSIC
FIT

KK904

REGULAR
FIT

SIZES: KK903 XS - 3XL KK904 XS - XL See page 201 for full size spec and European sizing.

FABRIC: 100% spun polyester anti-pill polar fleece. **WEIGHT:** 300gsm. **FEATURES:** Chunky full zip fastening. Two full size side pockets with padded woven zip pulls. KK903 - Elasticated cuff and hem. KK904 - Straight cuff and hem. See page 206 for garment accreditations.



KK400 WORKWEAR POLO



- White
- Heather Grey
- Charcoal
- Graphite
- Black
- Turquoise
- Electric Blue
- Royal
- Navy
- Lime
- Sage
- Irish Green
- Bottle Green
- Orange
- Red
- Burgundy

CLASSIC
FIT

SUPER
WASH
60°

TUMBLE
DRY

SIZES: XS - 5XL 4XL & 5XL in black, white & navy only. See page 201 for full size spec and European sizing. **FABRIC:** 65% polyester 35% cotton pique. **WEIGHT:** 180gsm. **FEATURES:** 1x1 rib flat knit collar and cuffs. Taped back neck. Slanted placket top. Three horn effect buttons. Taped shoulder seams. Spare button. See page 206 for garment accreditations. Please note: Superwash 60°C wash can only be guaranteed on non-decorated garments.

KK407 CHUNKY® POLO



- Heather Grey
- Navy
- Black

CLASSIC
FIT

SUPER
WASH
60°

TUMBLE
DRY

SIZES: S - 2XL See page 201 for full size spec and European sizing. **FABRIC:** 65% polyester 35% cotton pique. **WEIGHT:** 220gsm.
FEATURES: 1x1 rib flat knit collar and cuffs. Taped back neck. Slanted placket top. Three horn effect buttons. Taped shoulder seams.
Side vents. Spare button. See page 206 for garment accreditations. Please note: Superwash 60°C wash can only be guaranteed on non-decorated garments.

KK408 SLIM FIT HEAVYWEIGHT POLO



- Lime
- Navy
- Graphite
- Black

SLIM
FIT

SUPER
WASH
60°

TUMBLE
DRY

TEAR
OUT
LABEL

SIZES: XS - 2XL See page 201 for full size spec and European sizing. **FABRIC:** 65% polyester 35% cotton pique. **WEIGHT:** 220gsm.
FEATURES: 1x1 rib flat knit collar and cuffs. Taped back neck. Narrow three button slanted top placket.
Taped shoulder seams. Side vents. Tear out back neck label. Spare button. See page 206 for garment accreditations.
Please note: Superwash 60°C wash can only be guaranteed on non-decorated garments.

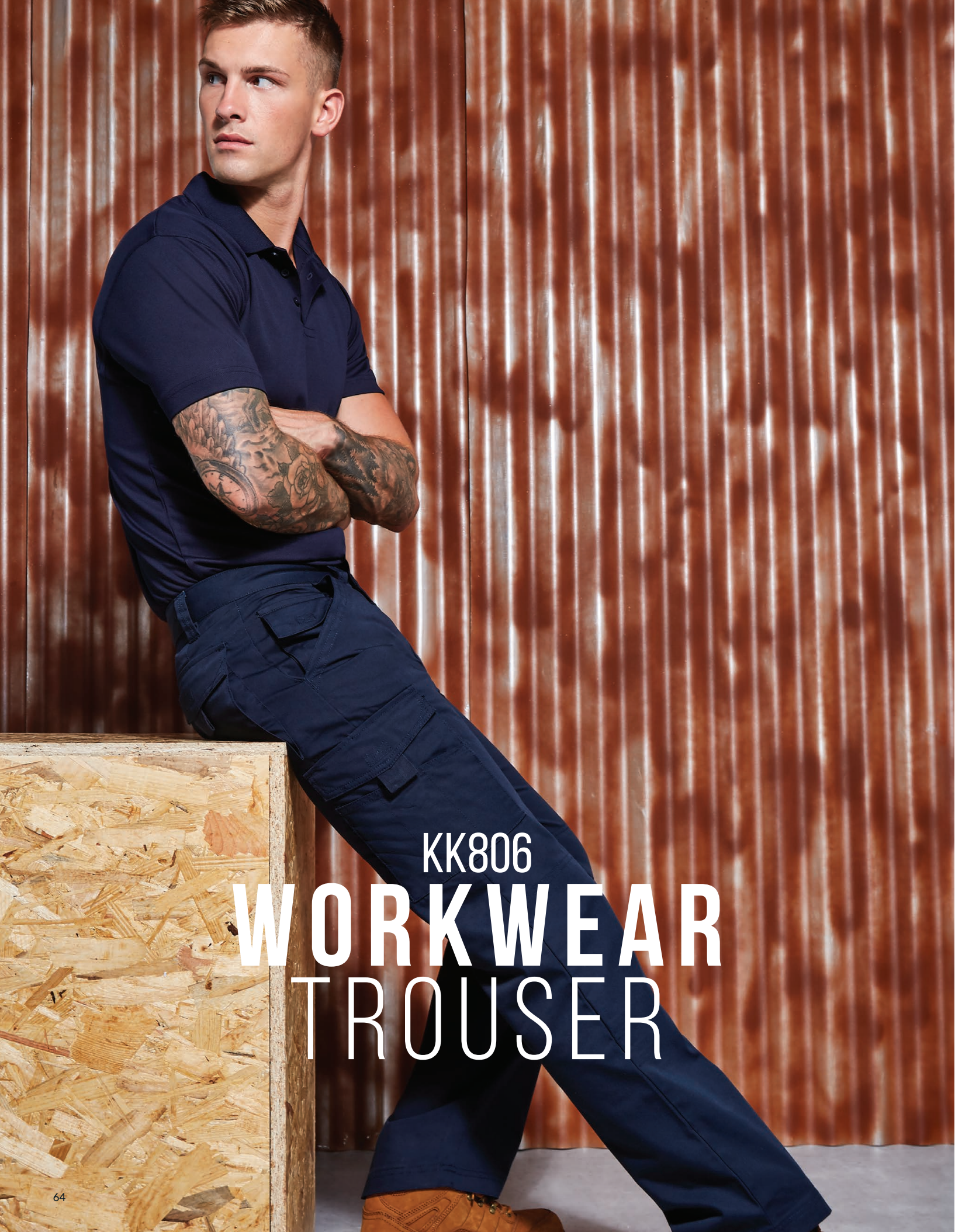

KK806
WORKWEAR
TROUSER

Navy ●
Black ●



SIZES: 28 - 46" waist S R L leg lengths See page 201 for full size spec and European sizing.
FABRIC: 65% polyester 35% cotton canvas Teflon® coated. **WEIGHT:** 260gsm. **FEATURES:** Two side pockets. Phone pocket with hook & loop fastening flap suitable for modern smartphones. Large multi compartment pockets to legs with hook & loop fastened flaps. Two back pockets, one with hook & loop fastened flap. All pocket flaps have tape pullers. Double layered fabric to seat. Hidden internal pockets for knee pads. Metal zip and button fly. Belt loops with extra key loop. See page 206 for garment accreditations.



CORPORATE COLLECTION



CLAYTON & FORD

A thoroughly modern collection of premium shirting
with a business casual aesthetic



KK148

BENGAL STRIPE SHIRT

This premium 100% cotton striped shirt offers quality that you can see and feel. Tonal colour blocking to the inner collar, cuff and placket offers a smart, yet subtle contrast to the pattern in the body.



SIZES: XS - 3XL See page 201 for full size spec and European sizing.

FABRIC: 100% cotton bengal stripe (100% cotton chambray contrast trim). **WEIGHT:** 110gsm (contrast 108gsm).

FEATURES: Fused stand up collar. Rounded hem. Split back yoke. Adjustable cuff with two buttons. Pointed cuff placket with button. Contrast fabric to inside collar stand, back yoke, inner cuff, cuff placket, side vents and button stand. Fabric tape detail to back neck and cuff.

Spare button. **COLOURS:** Mid Blue/White stripe. See page 206 for garment accreditations.

KK136 GINGHAM SHIRT



TAILORED
FIT

100%
COTTON

EASY
IRON

CLAYTON
& FORD
BY
CUSTOM KIT

SIZES: 14.5 - 19" collar See page 201 for full size spec and European sizing. **FABRIC:** 100% cotton twill (contrast 65% polyester 35% cotton). **WEIGHT:** 113gsm (contrast 105gsm). **FEATURES:** Fused stand up button down collar. Rounded hem. Contrast back yoke. Inner cuff button stand and cuff placket button stand. Contrast insert side vents. Spare buttons. Adjustable 2 button cuff with 1 button placket. **COLOURS:** Navy/White. See page 206 for garment accreditations.

KK138 MICRO CHECK SHIRT



TAILORED
FIT

100%
COTTON

EASY
IRON

CLAYTON
& FORD
BY
CUSTOM KIT

SIZES: 14.5 - 19" collar See page 201 for full size spec and European sizing. **FABRIC:** 100% cotton poplin (contrast 65% polyester 35% cotton). **WEIGHT:** 110gsm (contrast 105gsm). **FEATURES:** Fused stand up button down collar. Rounded hem. Contrast back yoke. Inner cuff button stand and cuff placket button stand. Contrast insert side vents. Spare buttons. Adjustable 2 button cuff with 1 button placket. **COLOURS:** Light Blue/White. See page 206 for garment accreditations.

KK145 CONTRAST SHIRT

- White/Light Blue
- Light Blue/Navy



SIZES: 14.5 - 19" collar See page 201 for full size spec and European sizing. **FABRIC:** 100% cotton oxford (contrast 100% cotton).
WEIGHT: 150gsm (contrast 125gsm). **FEATURES:** Fused stand up button down collar. Rounded hem. Contrast back yoke.
Inner cuff button stand and cuff placket button stand. Contrast insert side vents. Spare buttons. Adjustable 2 button cuff with 1 button placket.
See page 206 for garment accreditations.

KK146 CONTRAST OXFORD SHIRT

- White/Blue
- Light Blue/Blue



SIZES: XS - 3XL See page 201 for full size spec and European sizing. **FABRIC:** 100% cotton oxford (contrast 100% cotton dot jacquard).
WEIGHT: 128gsm (contrast 118gsm). **FEATURES:** Fused button down collar. Rounded hem. Split back yoke. Adjustable cuff with two buttons.
Pointed cuff placket with button. Contrast fabric to inside collar stand, back yoke, inner cuff, cuff placket, side vents and button stand.
Fabric tape detail to back neck and cuff. Spare button. See page 206 for garment accreditations.



KK762

DRAPED VEST



REGULAR
FIT

EASY
CARE

ANTI
STATIC

CLAYTON
& FORD
BY
CUSTOM KIT

SIZES: 6 - 20 See page 201 for full size spec and European sizing. **FABRIC:** 100% polyester Georgette.
WEIGHT: 115gsm. **FEATURES:** Keyhole detail to back neck with button and elasticated loop.
Self fabric bound front neck. Curved double folded hem with drop back. **COLOURS:** Black.
See page 206 for garment accreditations.



KK763 FLUTED SLEEVE TOP



SIZES: 6 - 20 See page 201 for full size spec and European sizing. **FABRIC:** 100% polyester Georgette. **WEIGHT:** 115gsm.
FEATURES: Self fabric bound front neck. Centre back seam with keyhole detail to back neck. Button and elasticated loop. Darts to bust. Flared detail to sleeve at elbow. **COLOURS:** Black. See page 206 for garment accreditations.



KK764 SOFT SHIRT



SIZES: 6 - 20 See page 201 for full size spec and European sizing. **FABRIC:** 100% polyester Georgette. **WEIGHT:** 115gsm.
FEATURES: Fused soft stand up collar. Two front darts to bust. Concealed button placket. Two button cuff with pointed placket. Double folded straight hem. Spare button. **COLOURS:** Black. See page 206 for garment accreditations.

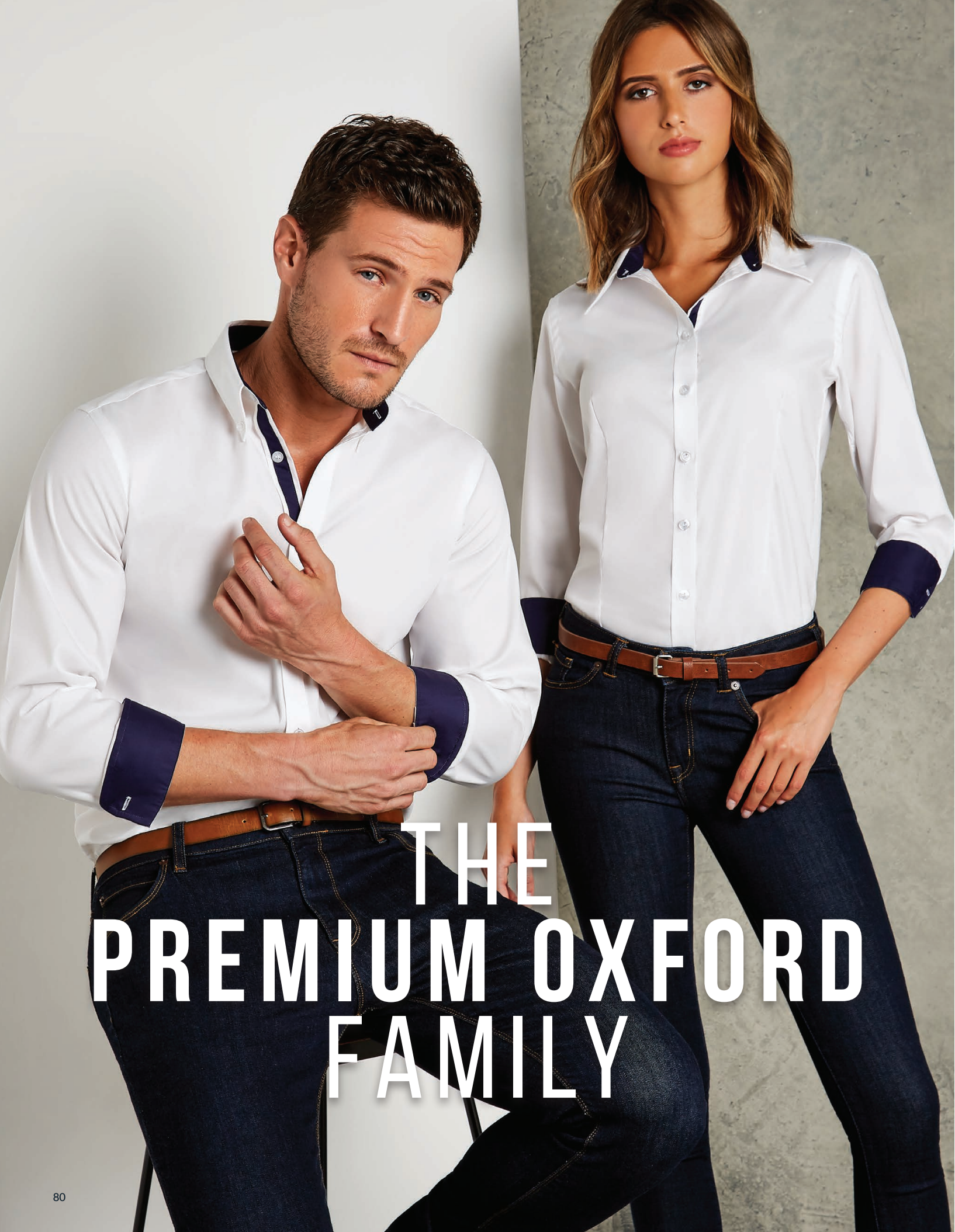

THE PREMIUM OXFORD FAMILY

15
STYLES

13
COLOURS

3
FITS

ENDLESS UNIFORM COMBINATIONS

Our best selling Premium Oxford fabric is an industry classic, renowned for its hardwearing properties, smart appearance and easy iron finish. Made from 125gsm, 85% Cotton 15% Polyester it combines the benefits of cotton with the durability and easy care functionality of polyester. Constructed in a timeless pinpoint weave and offered in a choice of classic, tailored and slim fits.

MEN



**LONG SLEEVE
PREMIUM OXFORD**
Available in 3 fits
Classic KK105
Tailored KK188
Slim KK113



**SHORT SLEEVE
PREMIUM OXFORD**
Available in 2 fits
Classic KK109
Tailored KK187



**LONG SLEEVE
CUTAWAY COLLAR**
Available in 1 fit
Classic KK118



**SHORT SLEEVE
CUTAWAY COLLAR**
Available in 1 fit
Classic KK117



**CONTRAST
PREMIUM OXFORD**
Available in
1 fit & 2 styles
Tailored KK189
shown above
Tailored KK190
shown opposite

WOMEN



**LONG SLEEVE
PREMIUM OXFORD**
Available in 1 fit
Tailored KK702



**SHORT SLEEVE
PREMIUM OXFORD**
Available in 1 fit
Tailored KK701



**3/4 SLEEVE
PREMIUM OXFORD**
Available in 1 fit
Tailored KK710



**POCKET
PREMIUM OXFORD**
Available in 1 fit
Tailored KK719



**CONTRAST
PREMIUM OXFORD**
Available in
1 fit & 2 styles
Tailored KK789
shown above
Tailored KK790
shown opposite

COLOUR OPTIONS FEATURED WITHIN THIS RANGE





The long sleeve Oxford is a staple garment within the corporate collection. It's timeless design offers a smart and consistent style across the team.

- White
- Silver Grey
- Charcoal*
- Light Blue
- Royal
- Midnight Navy*
- Bottle Green*
- Red*
- Black

*KK105 only

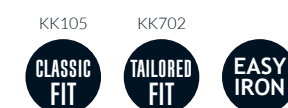

SIZES: KK105 13.5 - 23" collar 13.5 & 14" available in white and light blue only. All other colours available to order.

KK702 6 - 28 6 available in black, white and light blue only. All other colours available to order. See page 201 for full size spec and European sizing.

FABRIC: 85% mercerised cotton 15% polyester Oxford. **WEIGHT:** 125gsm. **FEATURES:** KK105 - Button down, fused stand up collar. Centre back pleat. Rounded hem. Chest pocket. Buttoned cuff placket. One button adjustable cuff with cufflink option. Spare buttons.

KK702 - Regular fused stand up collar. Rounded hem. Princess seaming to front and back. Three button cuff. Spare buttons.

See page 206 for garment accreditations.



- White 
 - Silver Grey 
 - Charcoal 
 - Black 
 - Light Blue 
 - Mid Blue* 
 - Royal 
 - Midnight Navy 
 - Red 
 - Burgundy* 
 - Bottle Green* 
- *KK109 only

PREMIUM OXFORD SHIRT

SHORT SLEEVE

KK109 Men's · KK701 Women's



SIZES: KK109 13.5 - 23" collar 13.5 & 14" available in white and light blue only. All other colours available to order.
 KK701 6 - 28 6 available in black, white and light blue and to order in all other colours. See page 201 for full size spec and European sizing.
FABRIC: 85% mercerised cotton 15% polyester Oxford. **WEIGHT:** 125gsm. **FEATURES:** Button down, fused stand up collar. Rounded hem. Spare buttons. KK109 - Chest pocket. Centre back pleat. KK701 - Darts to front and back.
 See page 206 for garment accreditations.

TAILORED FIT PREMIUM OXFORD SHIRT



KK187 Short Sleeve · KK188 Long Sleeve

TAILORED
FIT

EASY
IRON

SIZES: 13.5 - 19.5" collar 13.5 & 14" available in white and light blue only. All other colours available to order. See page 201 for full size spec and European sizing.
FABRIC: 85% mercerised cotton 15% polyester Oxford. **WEIGHT:** 125gsm. **FEATURES:** Fused stand up collar. Button down collar. Rounded hem. Spare buttons. Two button cuff (KK188 only). See page 206 for garment accreditations.

KK113 SLIM FIT PREMIUM OXFORD SHIRT



SLIM
FIT

EASY
IRON

SIZES: 14 - 18" collar See page 201 for full size spec and European sizing. **FABRIC:** 85% mercerised cotton 15% polyester Oxford.
WEIGHT: 125gsm. **FEATURES:** Stand up button down collar. Rounded hem. Back yoke. Two darts at back panel. Notched cuff. Buttoned cuff placket. Chest pocket. Spare buttons. See page 206 for garment accreditations.



KK117 Short Sleeve · KK118 Long Sleeve



SIZES: 15 - 18.5" collar See page 201 for full size spec and European sizing. **FABRIC:** 85% mercerised cotton 15% polyester Oxford.
WEIGHT: 125gsm. **FEATURES:** Fused stand up, semi-cutaway collar. Removable collar bones. Optional chest pocket.
Two pleats at back. Rounded hem. Two button cuff (KK118 only). Spare button. See page 206 for garment accreditations.

KK710 PREMIUM OXFORD SHIRT 3/4 SLEEVE



SIZES: 8 - 20 See page 201 for full size spec and European sizing. **FABRIC:** 85% mercerised cotton 15% polyester Oxford.
WEIGHT: 125gsm. **FEATURES:** Soft fused collar. Rounded hem. Two darts to front and back. 3/4 sleeve with turned back cuff detail. Open neck line. Spare button. See page 206 for garment accreditations.

KK719 POCKET PREMIUM OXFORD SHIRT



SIZES: 8 - 20 See page 201 for full size spec and European sizing. **FABRIC:** 85% mercerised cotton 15% polyester Oxford.
WEIGHT: 125gsm. **FEATURES:** Regular fused stand up collar. Rounded hem. Two darts to front and back. Spare button. See page 206 for garment accreditations.

- White/Mid Blue
- White/Navy
- White/Charcoal*
- Navy/Light Blue*
- Black/Silver Grey*

*KK190 only

CONTRAST PREMIUM OXFORD SHIRT



KK190 Men's · KK790 Women's



TAILORED
FIT

EASY
IRON

SIZES: KK190 S - 2XL KK790 8 - 18 See page 201 for full size spec and European sizing.
FABRIC: 85% mercerised cotton 15% polyester Oxford. **WEIGHT:** 125gsm. **FEATURES:** Fused stand up collar. Contrast inner collar stand, inner cuff and cuff placket. Contrast binding down centre button placket. Rounded hem. Spare buttons. KK190 - One button adjustable cuff with cufflink option. Buttoned cuff placket. Button down collar. KK790 - Darts to front and back. One button adjustable cuff with pleated cuff placket detail. Regular collar. See page 206 for garment accreditations.

CONTRAST PREMIUM OXFORD SHIRT

- ☒ Light Blue/Navy
- ☐ Silver Grey/Charcoal



SIZES: KK189 S - 2XL KK789 8 - 18 See page 201 for full size spec and European sizing.

FABRIC: 85% mercerised cotton 15% polyester Oxford. **WEIGHT:** 125gsm. **FEATURES:** Regular fused stand up collar.

Contrast inner collar stand, inner cuff and cuff placket. Rounded hem. Spare button. KK189 - One button adjustable cuff with cufflink option. Buttoned cuff placket. KK789 - Princess seaming to front and back. Two button cuff. See page 206 for garment accreditations.



COTTON RICH OXFORDS

HARD WORKING SHIRTS

THE STRETCH OXFORD

58% Cotton 39% Polyester 3% Lycra® 143gsm. Cotton rich soft Oxford weave with added stretch. This fabric allows for total ease of movement whilst retaining a smart appearance.



**MEN'S
LONG SLEEVE
STRETCH
OXFORD**

Slim KK182



**WOMEN'S
LONG SLEEVE
STRETCH
OXFORD**

Slim KK782

THE WORKWEAR OXFORD FAMILY

DURABLE COMFORTABLE WASHABLE TO 50°

Cotton rich, mid weight Oxford fabric with exceptional washability. Made from 135gsm 70% Cotton 30% Polyester fabric, it is soft, easy to iron and wear. These versatile shirts are perfect for both casual and formal environments.



**MEN'S
LONG SLEEVE
WORKWEAR
OXFORD**

Available in 2 fits
Classic KK351
Slim KK184



**MEN'S
SHORT SLEEVE
WORKWEAR
OXFORD**

Available in 2 fits
Classic KK350
Slim KK183



**WOMEN'S
LONG SLEEVE
WORKWEAR
OXFORD**

Tailored KK361



**WOMEN'S
SHORT SLEEVE
WORKWEAR
OXFORD**

Tailored KK360

COLOUR OPTIONS FEATURED WITHIN THIS RANGE





STRETCH OXFORD SHIRT

KK182 Men's · KK782 Women's



SIZES: KK182 13.5 - 18.5" collar KK782 6 - 20 See page 201 for full size spec and European sizing.

FABRIC: 58% cotton 39% polyester 3% Lycra®. **WEIGHT:** 143gsm. **FEATURES:** KK182 Fused stand up button down collar. Two darts at back. Rounded hem. Back yoke. Two button cuff with buttoned cuff placket. Spare buttons. KK782 Fused stand up collar. Two darts at back. Two bust darts to the front. Rounded hem. Back yoke. Adjustable cuff with buttoned cuff placket. Spare button. See page 206 for garment accreditations.

- White
- Red
- Light Blue
- French Navy
- Black

WORKWEAR OXFORD SHIRT

LONG SLEEVE

BEST SELLER

A comfortable yet hard wearing cotton rich long sleeve Oxford Shirt. Highly functional features include easy iron properties and the ability to be washed at 50°c.



SIZES: KK351 13.5 - 23" collar 13.5 & 14" available in white and light blue only. All other colours available to order.
KK361 6 - 28 6 available in white and light blue only. All other colours available to order. See page 201 for full size spec and European sizing.
FABRIC: 70% mercerised cotton 30% polyester Oxford. **WEIGHT:** 135gsm. **FEATURES:** Fused stand up collar. Rounded hem. Spare buttons. KK351 - Button down collar. Buttoned cuff placket. Chest pocket. Two pleats at back. One button adjustable cuff. KK361 - Regular collar. Two darts to front and back. Two button cuff. See page 206 for garment accreditations.

- White
- Red
- Light Blue
- Italian Blue
- French Navy
- Black

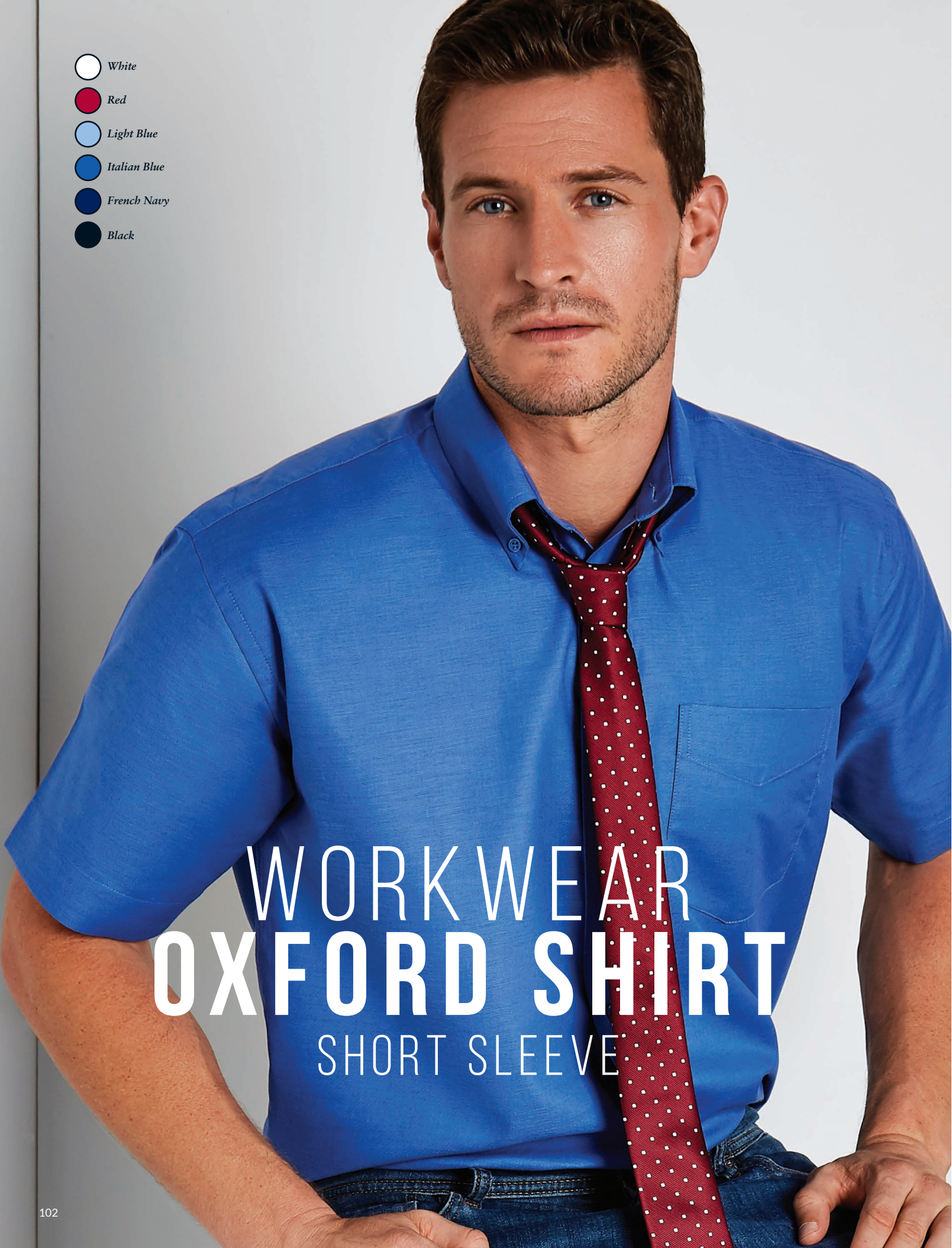

WORKWEAR

OXFORD SHIRT

SHORT SLEEVE



KK350 Men's · KK360 Women's

- KK350
- KK360
- CLASSIC FIT
- TAILORED FIT
- EASY IRON
- 50° WASH

SIZES: KK350 13.5 - 23" collar 13.5 & 14" available in white and light blue only. All other colours available to order.
 KK360 6 - 28 6 available in white and light blue only. All other colours available to order. See page 201 for full size spec and European sizing.
FABRIC: 70% mercerised cotton 30% polyester Oxford. **WEIGHT:** 135gsm. **FEATURES:** Fused stand up collar. Rounded hem. Spare buttons. KK350 - Button down collar. Chest pocket. Two pleats at back. KK360 - Regular collar. Two darts to front and back. See page 206 for garment accreditations.

SLIM FIT WORKWEAR OXFORD SHIRT



- White ☐
- Light Blue ☐
- Navy* ☐
- Black* ☐
- *KK184 only



SIZES: 14 - 18" collar See page 201 for full size spec and European sizing. **FABRIC:** 70% mercerised cotton 30% polyester Oxford.
WEIGHT: 135gsm. **FEATURES:** Fused stand up button down collar. Chest pocket. Rounded hem. Darted back panel.
KK184 - two button cuff with buttoned cuff placket. Spare buttons. See page 206 for garment accreditations.



100% COTTON POPLIN

Our 100% cotton shirts are woven from premium mercerised cotton for a smooth sleek surface. At 125gsm they offer great coverage without feeling heavy. Available in non iron and easy iron finishes. 100% cotton has natural cooling properties, perfect for warmer climates and heated offices.

Poplin refers to the fabric weave. Poplin warp threads are tightly packed producing a soft and lustrous surface to the fabric whilst also being strong and durable. Poplin tends to be lightweight, cool to wear and benefits from a smooth finish which makes it the perfect choice for work shirts.

The tight weave and smooth fabric surface make this a perfect base for decoration.

NON IRON SHIRTS



MEN'S SHORT SLEEVE
Classic Fit KK115



MEN'S LONG SLEEVE
Available in 2 fits
Classic Fit KK116
Slim Fit KK114



MEN'S LONG SLEEVE TWILL
Slim Fit KK139

CITY SHIRTS



MEN'S SHORT SLEEVE
Tailored Fit KK385



MEN'S LONG SLEEVE
Tailored Fit KK386



WOMEN'S SHORT SLEEVE
Tailored Fit KK387





WOMEN'S LONG SLEEVE
Tailored Fit KK388

COLOUR OPTIONS FEATURED WITHIN THIS RANGE

- White
- Light Blue
- Black

CLASSIC FIT NON IRON SHIRT

White 
Light Blue 
Black* 
*KK115 only



SIZES: 14.5 - 18.5" collar See page 201 for full size spec and European sizing. **FABRIC:** 100% mercerised cotton poplin.
WEIGHT: 125gsm. **FEATURES:** Fused stand up collar. Rounded hem. Wrinkle free taping to seams. Spare button. Semi-cutaway collar.
Chest pocket. Two pleats at back (KK116 only). Two button cuff. (KK116 only). See page 206 for garment accreditations.



KK114 SLIM FIT NON IRON SHIRT

○ White
● Light Blue

SLIM
FIT
NON
IRON
100%
COTTON

SIZES: 14 - 18" collar See page 201 for full size spec and European sizing.
FABRIC: 100% mercerised cotton poplin. **WEIGHT:** 125gsm.
FEATURES: Fused stand up collar. Chest pocket. Darted back panel. Rounded hem.
Wrinkle free taping to seams. Two button cuff. Buttoned cuff placket. Spare button.
See page 206 for garment accreditations.



White ○
Light Blue ●

KK139 SLIM FIT NON IRON OXFORD TWILL SHIRT

SLIM
FIT
NON
IRON
100%
COTTON

SIZES: 14 - 18" collar See page 201 for full size spec and European sizing. **FABRIC:** 100% cotton twill. **WEIGHT:** 130gsm.
FEATURES: Stand up button down collar. Rounded hem. Back yoke. Two darts at back panel. Notched cuff. Two buttoned cuff.
Buttoned cuff placket. Spare buttons. See page 206 for garment accreditations.



Short Sleeve KK385 Men's · KK387 Women's



Long Sleeve KK386 Men's · KK388 Women's

- ☐ White
 - ☐ Light Blue*
 - ☐ Black
- *KK385, KK386 only



SIZES: KK385 KK386 14.5 - 19.5" collar KK387 KK388 8 - 20 See page 201 for full size spec and European sizing.
FABRIC: 100% cotton poplin. **WEIGHT:** 120/125gsm. **FEATURES:** Fused stand up collar. Rounded hem. Spare button.
 KK385 KK386 Button down collar. KK387 KK388 Regular collar. Princess seaming to front and back.
 Buttons applied in pairs running down placket. KK386, KK388 2 button cuff. See page 206 for garment accreditations.

KK755 KEYHOLE NECK CORPORATE TOP



REGULAR
FIT

STRETCH

SIZES: 8/10 - 20/22 See page 201 for full size spec and European sizing. **FABRIC:** 95% cotton 5% elastane. **WEIGHT:** 200gsm.
FEATURES: Keyhole mandarin neck. Elastane fabric for enhanced fit. Shaped side seams. Straight hem. See page 206 for garment accreditations.

KK770 V NECK MANDARIN COLLAR CORPORATE TOP



REGULAR
FIT

STRETCH

SIZES: 8/10 - 20/22 See page 201 for full size spec and European sizing. **FABRIC:** 95% cotton 5% elastane. **WEIGHT:** 200gsm.
FEATURES: V neck mandarin neck. Elastane fabric for enhanced fit. Shaped side seams. Straight hem. See page 206 for garment accreditations.



COTTON RICH
POPLINS

THESE SHIRTS MEAN BUSINESS!

Woven in 105gsm poplin weave, we blend 55% mercerised cotton for crisp cool comfort with 45% polyester to reduce creasing and to add strength and durability. The result is a smooth soft fabric that decorates beautifully and looks professional all day long.

BUSINESS SHIRTS



**MEN'S
LONG SLEEVE**

Classic Fit KK104



**MEN'S
LONG SLEEVE**

Available in 2 fits
Tailored KK131
Slim KK192



**MEN'S
SHORT SLEEVE**

Classic Fit KK102



**MEN'S
SHORT SLEEVE**

Slim Fit KK191



**WOMEN'S
LONG SLEEVE**

Tailored Fit KK743F



**WOMEN'S
CONTEMPORARY
LONG SLEEVE**

Tailored Fit KK747



**WOMEN'S
SHORT SLEEVE**

Tailored Fit KK742F

PILOT SHIRTS



**MEN'S
SHORT SLEEVE**

Tailored Fit KK133



**MEN'S
LONG SLEEVE**

Tailored Fit KK134

PINSTRIPLE SHIRT



**WOMEN'S
SHORT SLEEVE**

Tailored Fit KK713

COLOUR OPTIONS FEATURED WITHIN THIS RANGE





- White 
- Silver Grey* 
- Light Blue 
- Dark Navy 
- Black 
- *KK104 only

BUSINESS SHIRT

LONG SLEEVE

We combined the luxurious properties of mercerised cotton with the durability and easy care functionality of polyester. The result is a range of effortlessly smart Business Shirts perfect for a strong corporate look.



SIZES: KK104 14.5 - 21" collar KK743F 6 - 28 6 available in black, white and light blue only. All other colours available to order.
See page 201 for full size spec and European sizing. **FABRIC:** 55% mercerised cotton 45% polyester poplin. **WEIGHT:** 105gsm.
FEATURES: Regular fused stand up collar. Rounded hem. Spare buttons. KK104 - adjustable cuff. Chest pocket.
KK742F - 3 button cuff. Princess seaming to front and back. See page 206 for garment accreditations.

BUSINESS SHIRT

SHORT SLEEVE

KK102 Men's · KK742F Women's



- ☐ White
 - ☐ Silver Grey*
 - ☐ Light Blue
 - ☒ Dark Navy
 - ☐ Black
- *KK102 only



SIZES: KK102 14.5 - 21" collar KK742F 6 - 28 6 available in black, white and light blue only. All other colours available to order.
FABRIC: 55% mercerised cotton 45% polyester poplin. **WEIGHT:** 105gsm.
FEATURES: Regular fused stand up collar. Rounded hem. Spare buttons. KK102 - Chest pocket. KK742F - Princess seaming to front and back.
See page 206 for garment accreditations.

KK131 TAILORED FIT BUSINESS SHIRT



SIZES: 14.5 - 18.5" collar See page 201 for full size spec and European sizing. **FABRIC:** 55% mercerised cotton 45% polyester poplin. **WEIGHT:** 105gsm. **FEATURES:** Fused stand up, semi-cutaway collar with removable collar bones. Rounded hem. Two button cuff. Spare button. See page 206 for garment accreditations.

KK747 CONTEMPORARY BUSINESS SHIRT



SIZES: 8 - 20 See page 201 for full size spec and European sizing. **FABRIC:** 55% mercerised cotton 45% polyester poplin. **WEIGHT:** 105gsm. **FEATURES:** Regular fused stand up collar. Concealed non gape placket. Two bust darts and princess back seams. Adjustable one button cuff with pleated detail. Rounded hem. Spare button. See page 206 for garment accreditations.

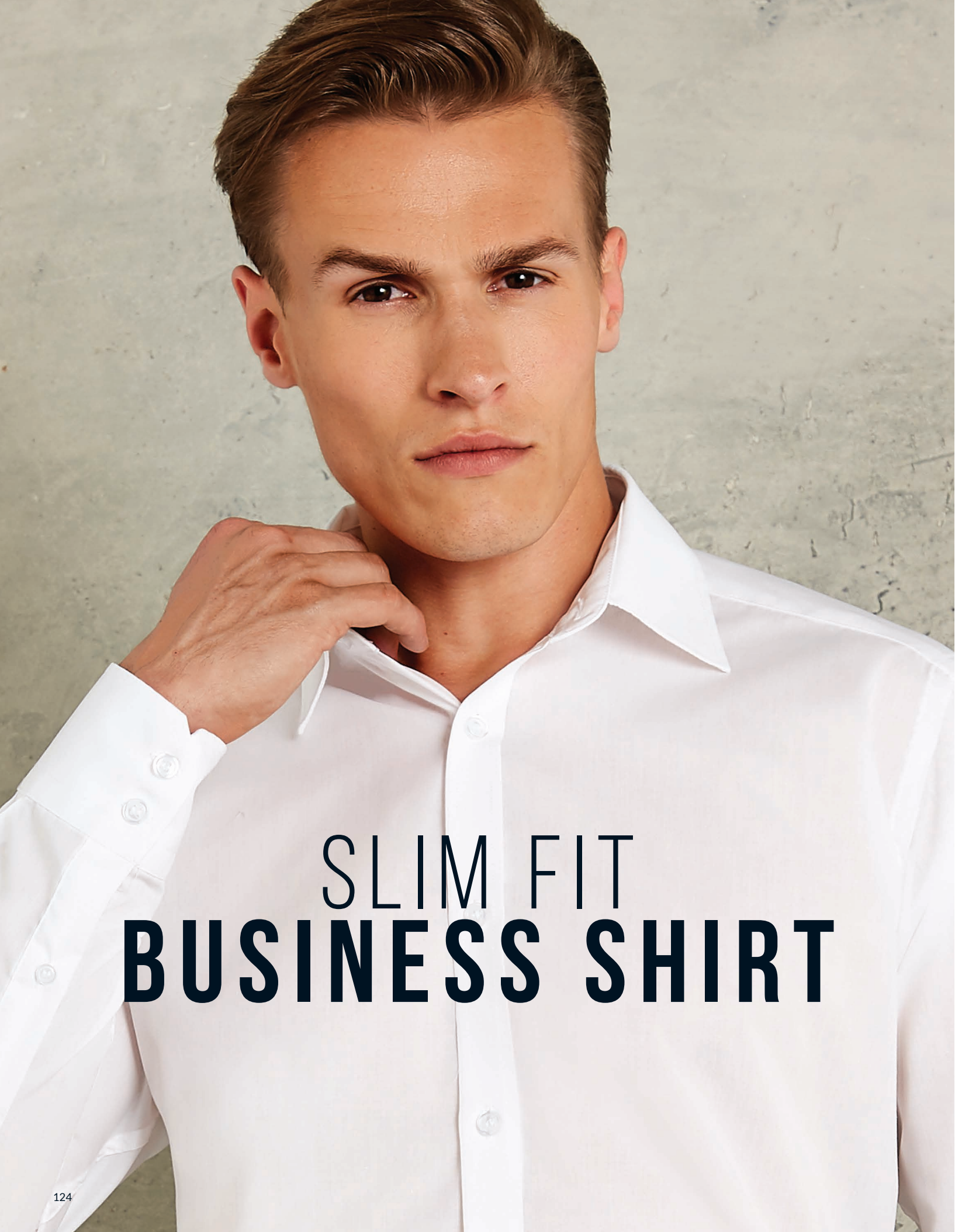

SLIM FIT BUSINESS SHIRT

KK191 Short Sleeve · KK192 Long Sleeve



SIZES: 14 - 18" collar See page 201 for full size spec and European sizing. **FABRIC:** 55% mercerised cotton 45% polyester poplin.
WEIGHT: 105gsm. **FEATURES:** Regular fused stand up collar. Rounded hem. Two back darts. Spare button.
Two button cuff with one button cuff placket (KK192). See page 206 for garment accreditations.

PILOT SHIRT

KK133 Short Sleeve · KK134 Long Sleeve



TAILORED
FIT

COTTON
RICH

SIZES: 14.5 - 19.5" collar See page 201 for full size spec and European sizing. **FABRIC:** 55% mercerised cotton 45% polyester poplin. **WEIGHT:** 105gsm. **FEATURES:** Regular fused stand up collar. Two chest pockets with button down flaps. Pen holder to left pocket. Button down epaulettes on shoulders. Straight hem. Spare buttons. One button cuff placket (KK134). **COLOURS:** White. See page 206 for garment accreditations.

KK713 PINSTRIPE SHIRT



TAILORED
FIT

EASY
IRON

COTTON
RICH

SIZES: 8 - 22 See page 201 for full size spec and European sizing. **FABRIC:** 55% mercerised cotton 45% polyester poplin. **WEIGHT:** 100gsm. **FEATURES:** Soft fused open collar. Micro striped fabric. Darts front and back. Rounded hem. Spare button. **COLOURS:** Light Blue/White. See page 206 for garment accreditations.



THE POPLIN RANGE

THE PERFECT ALL ROUND OPTION

MAXIMUM DURABILITY · MINIMUM IRONING · COTTON CONTENT FOR COOL COMFORT
Our 65% Polyester 35% Cotton poplin shirts are available in 2 fabric weights across 12 contemporary styles.

POPLIN SHIRTS

Our 105gsm poplin shirt is available in 4 styles comprising of co-ordinating long and short sleeve options for men and women. Offering a modern tailored fit these 65/35 Polyester Cotton shirts are available in 10 core colours and a wide size range. Versatile, quality shirts at a great price.



**MEN'S
SHORT SLEEVE**
Tailored Fit KK141



**WOMEN'S
SHORT SLEEVE**
Tailored Fit KK241



**MEN'S
LONG SLEEVE**
Tailored Fit KK142



**WOMEN'S
LONG SLEEVE**
Tailored Fit KK242

WORKFORCE SHIRTS

This 65/35 polyester cotton, 115gsm poplin is extremely versatile. With vibrant lime amongst the colour options, it has never been easier for your brand to stand out against the rest.



**MEN'S
SHORT SLEEVE**
Classic Fit KK100



**WOMEN'S
SHORT SLEEVE**
Classic Fit KK728



**MEN'S
LONG SLEEVE**
Classic Fit KK140



**WOMEN'S
LONG SLEEVE**
Tailored Fit KK729

MANDARIN COLLAR SHIRTS



**MEN'S
LONG SLEEVE**
Tailored Fit KK161



**WOMEN'S
LONG SLEEVE**
Tailored Fit KK261



**WOMEN'S
BLOUSE**
Tailored Fit KK727

CONTINENTAL BLOUSE



**KK715
WOMEN'S 3/4 SLEEVE**
Tailored Fit KK715

COLOUR OPTIONS FEATURED WITHIN THIS RANGE

- White
- Silver Grey
- Charcoal
- Black
- Light Blue
- Royal
- Dark Navy
- Purple
- Red
- Claret
- Lime

POPLIN SHIRT

- White
- Light Grey
- Graphite
- Black
- Light Blue
- Royal
- Dark Navy
- Red
- Claret
- Purple



LONG SLEEVE KK142 Men's · KK242 Women's



SIZES: KK141 KK142 13.5 - 23" collar 13.5 & 14" available in white and black only. All other colours available to order.
KK241 KK242 6 - 28 See page 201 for full size spec and European sizing. **FABRIC:** 65% polyester 35% cotton poplin.
WEIGHT: 105gsm. **FEATURES:** Fused semi cutaway collar. Rounded hem. Spare button.
Front and back darts (KK241, KK242). Adjustable two button cuff with pointed no button cuff placket. (KK142, KK242).
Option for cufflinks (KK142). Chest pocket (KK141, KK142). See page 206 for garment accreditations.



WORKFORCE SHIRT

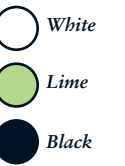

SIZES: KK100 KK140 S - 3XL KK728 KK729 8 - 28 See page 201 for full size spec and European sizing.
FABRIC: 65% polyester 35% cotton poplin. **WEIGHT:** 115gsm. **FEATURES:** Fused stand up collar. Rounded hem. Optional chest pocket. Spare buttons. One button adjustable cuff (KK140 KK729). KK100 KK140 - Button down collar. Two pleats to back. KK728 KK729 - Regular collar. Darts front and back. See page 206 for garment accreditations.

MANDARIN COLLAR SHIRT

LONG SLEEVE

Our Mandarin Collar Shirt is a design classic. A real go to style for the Health and Beauty sector.

White 
Black 

TAILORED
FIT

EASY
IRON

SIZES: KK161 S - 2XL KK261 8 - 18 See page 201 for full size spec and European sizing. **FABRIC:** 65% polyester 35% cotton poplin.

WEIGHT: 115gsm. **FEATURES:** Soft fused mandarin collar. Concealed front placket. Rounded hem. Spare button. One button adjustable cuff. KK161 - Two pleats at back. Buttoned cuff placket. KK261 - Two darts front and back. Side vents.

See page 206 for garment accreditations.



KK727 MANDARIN COLLAR BLOUSE

☐ White
☒ Black

TAILORED
FIT

EASY
IRON

SIZES: 8 - 22 See page 201 for full size spec and European sizing.

FABRIC: 65% polyester 35% cotton poplin. **WEIGHT:** 115gsm.

FEATURES: Stand up fused open mandarin collar.

Self fabric button loops to placket. Inner modesty placket.

Two darts front and back. Cap sleeves. Rounded hem. Spare button.

See page 206 for garment accreditations.

KK715 CONTINENTAL BLOUSE 3/4 SLEEVE



White ☐
 Black ☒

TAILORED
FIT

EASY
IRON

SIZES: 8 - 22 See page 201 for full size spec and European sizing. **FABRIC:** 65% polyester 35% cotton poplin. **WEIGHT:** 115gsm.

FEATURES: Regular fused stand up collar. Open V neck. 3/4 length sleeves with rounded vented cuff. Concealed placket. Bust darts.

Two back darts. Rounded hem with side vents. Spare button. See page 206 for garment accreditations.



THE SECOND LAYER

When the temperature drops, make sure your team stay co-ordinated with our smart and contemporary layering options.

ARUNDEL SWEATER

Our most popular sweater.
Combining a versatile fine gauge
knit with smart durability.

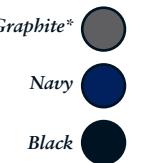

*KK352 only



SIZES: KK352 XXS - 3XL KK353 6 - 20 See page 201 for full size spec and European sizing. **FABRIC:** 50% cotton 50% acrylic.
WEIGHT: 12 gauge. **FEATURES:** Tubular linked mitred V neck. 1x1 rib cuffs and welt. Fully fashioned armholes and sleevehead.
See page 206 for garment accreditations.



KK253
ARUNDEL
CREW NECK
SWEATER



- Graphite
- Navy
- Black

REGULAR
FIT

SIZES: XS - 3XL See page 201 for full size spec and European sizing. **FABRIC:** 50% cotton 50% acrylic.
WEIGHT: 12 gauge. **FEATURES:** Fashioning marks to front neck, sleevehead and armholes. 1x1 ribbed crew neck.
1x1 ribbed cuff and welt. See page 206 for garment accreditations.

KK354 ARUNDEL V NECK CARDIGAN



SIZES: 6 - 20 See page 201 for full size spec and European sizing. **FABRIC:** 50% cotton 50% acrylic. **WEIGHT:** 12 gauge.
FEATURES: Tubular linked neck and stole. 1x1 rib cuff and welt. Placket and button detail to cuff. Fully fashioned armholes and sleevehead. Spare button. See page 206 for garment accreditations.

KK355 ARUNDEL CREW NECK CARDIGAN



SIZES: 6 - 20 See page 201 for full size spec and European sizing. **FABRIC:** 50% cotton 50% acrylic. **WEIGHT:** 12 gauge.
FEATURES: Tubular linked neck and stole. 1x1 rib cuff and welt. Placket and button detail to cuff. Fully fashioned armholes and sleevehead. Spare button. See page 206 for garment accreditations.

KK334 ZIPPED SWEATSHIRT



NEW FOR 2020



SIZES: XS - 2XL See page 201 for full size spec and European sizing. **FABRIC:** 80% cotton 20% polyester. **WEIGHT:** 280gsm.
FEATURES: Self fabric full needle rib double layered cuff and welt. Doubled layered collar. Binding to back neck. Taped shoulders. Double stitched shoulders and armholes. Brushed silver coloured metal zip and puller. Double stitched welted side pockets with self fabric pocket bags. Taped zip reverse. See page 206 for garment accreditations.

KK902 MICRO FLEECE



NEW FOR 2020



SIZES: XS - 3XL See page 201 for full size spec and European sizing. **FABRIC:** 100% anti pil micro fleece polyester. **WEIGHT:** 220gsm.
FEATURES: Anti pil fabric. Binding to back neck. Taped shoulders. Two zippered side pockets with self fabric pocket bags. Self colour metal zips to centre and side pockets. Double layered collar. Cover seam detail to shoulder and collar. Cover seam detailing to front panel. Twin needle cuff and welt. See page 206 for garment accreditations.



HOSPITALITY WEAR

BAR SHIRT

SHORT SLEEVE

The tailored fit of our short sleeve Bar Shirt delivers a professional appearance, whilst the stretch cotton blend fabric provides enhanced fit and comfort.



SIZES: KK120 S - 2XL KK735 8 - 20 See page 201 for full size spec and European sizing.

FABRIC: 57% mercerised cotton 40% polyester 3% Lycra® poplin. **WEIGHT:** 120gsm.

FEATURES: Regular fused stand up collar. Stretch cotton blend fabric for comfort and fit. Rounded hem. Spare button. KK735 - Four darts to front. Four darts to back. Concealed front placket. **COLOURS:** Black. See page 206 for garment accreditations.



BAR SHIRT

LONG SLEEVE

KK121 Men's · KK738 Women's



SIZES: KK121 S - 2XL KK738 8 - 20 See page 201 for full size spec and European sizing.

FABRIC: 57% mercerised cotton 40% polyester 3% Lycra® poplin. **WEIGHT:** 120gsm.

FEATURES: Regular fused stand up collar. Stretch cotton blend fabric for comfort and fit. Rounded hem. Spare button.

KK121 - Adjustable one button cuff. KK738 - Two darts to front. Two darts to back. **COLOURS:** Black. See page 206 for garment accreditations.



Long Sleeve **KK123** Men's · **KK740** Women's

MANDARIN COLLAR BAR SHIRT



Short Sleeve **KK122** Men's · **KK736** Women's



SIZES: KK122 KK123 S - 2XL KK736 KK740 8 - 20 See page 201 for full size spec and European sizing.
FABRIC: 57% mercerised cotton 40% polyester 3% Lycra® poplin. **WEIGHT:** 120gsm. **FEATURES:** Soft fused mandarin collar. Concealed placket. Stretch cotton blend fabric for comfort and fit. Rounded hem. Spare button. KK122 - Two pleats to back. KK736 - Two darts to front. Two darts to back. Side vents. KK123 - Two pleats to back. Adjustable one button cuff. KK740 - Two darts to front. Two darts to back. Side vents. Adjustable one button cuff. **COLOURS:** Black.
 See page 206 for garment accreditations.



KK124
MEN'S
BAR POLO



SIZES: S - 2XL See page 201 for full size spec and European sizing. **FABRIC:** 100% cotton jersey. **WEIGHT:** 160gsm.
FEATURES: 3 button placket. Cotton jersey with woven collar. Self fabric double layer applied cuff. Side vents with woven taping to reverse.
Straight hem. Spare button. **COLOURS:** Black. See page 206 for garment accreditations.



BAR APRON



- White
- Orange
- Raspberry
- Red
- Lime
- Turquoise
- Royal
- Navy
- Purple
- Black



SIZES: one size only. **FABRIC:** 100% cotton twill. **WEIGHT:** 280gsm. **FEATURES:** Unisex. Self fabric waist ties. Double pocket, one zipped one open (KK513) Double open pocket (KK514). See page 206 for garment accreditations. Please note: Superwash 60°C wash can only be guaranteed on non decorated garments.



KK515 BIB BAR APRON



SIZES: one size only. **FABRIC:** 100% cotton twill. **WEIGHT:** 280gsm. **FEATURES:** Unisex. Self fabric waist ties. Adjustable neck. Double open pocket. See page 206 for garment accreditations. Please note: Superwash 60°C wash can only be guaranteed on non decorated garments.



BIB APRON KK517 without pocket · KK518 with pocket



SIZES: one size only. **FABRIC:** 65% polyester 35% cotton twill. **WEIGHT:** 190gsm. **FEATURES:** Unisex. Self fabric waist ties. Adjustable neck with plastic adjusters. Double front pocket (KK518). **COLOURS:** Black. See page 206 for garment accreditations. Please note: Superwash 60°C wash can only be guaranteed on non decorated garments.



GAMEGEAR®

ACTIVE PERFORMANCE



KK991 Men's · KK966 Women's

COOLTEX® CONTRAST TEE

- White/White*
- White/Grey
- White/Red
- White/Electric Blue*
- White/Navy*
- White/Black*
- Fluorescent Lime/Black*
- Fluorescent Orange/Black*
- Fluorescent Coral/Black+
- Red/White
- Purple/White*
- Navy/Light Blue
- Navy/Royal*
- Navy/Navy*
- Black/Gold*
- Black/Fluorescent Orange
- Black/Red*
- Black/Fluorescent Pink+
- Black/Fluorescent Lime
- Black/Black

*KK991 only
+KK966 only

COOLTEX®

REGULAR
FIT

SIZES: KK991 XS - 3XL KK966 8 - 16 See page 201 for full size spec and European sizing. **FABRIC:** 100% polyester mesh. **WEIGHT:** 140gsm. **FEATURES:** Dry wicking fabric keeps you cool and comfortable. Superior printing surface. Straight hem. Contrast shoulder and side detail. Curved back hem (KK966 only). See page 206 for garment accreditations.



BEST SELLER



COOLTEX® TRAINING TEE

- navy/electric blue 
- fluorescent lime/black 
- fluorescent orange/black 
- grey/fluorescent lime* 
- purple/navy* 
- fluorescent pink/black+ 

*KK930 only

+KK940 only

KK930 Men's · KK940 Women's



COOLTEX®

REGULAR
FIT

SIZES: KK930 S - 2XL KK940 8 - 16 See page 201 for full size spec and European sizing. **FABRIC:** 100% polyester micro mesh.
WEIGHT: 140gsm. **FEATURES:** Dry wicking fabric, keeps you cool and comfortable. Superior printing surface. Contrast side panels.
 Contrast laid on binding on side panels. Straight front hem. Curved back hem. KK930 - Self fabric round neck. Contrast shoulder
 panels. KK940 - Contrast self fabric V neck. See page 206 for garment accreditations.

KK939 COMPACT STRETCH TEE



SIZES: XS - 2XL See page 201 for full size spec and European sizing. **FABRIC:** 90% polyester 10% spandex. **WEIGHT:** 160gsm.
FEATURES: Super soft compact fabric. Flatlocked shaped seams. Crew neck. Twin needle stitched hem and cuffs.
See page 206 for garment accreditations.

KK969 COOLTEX® PANEL V NECK TEE

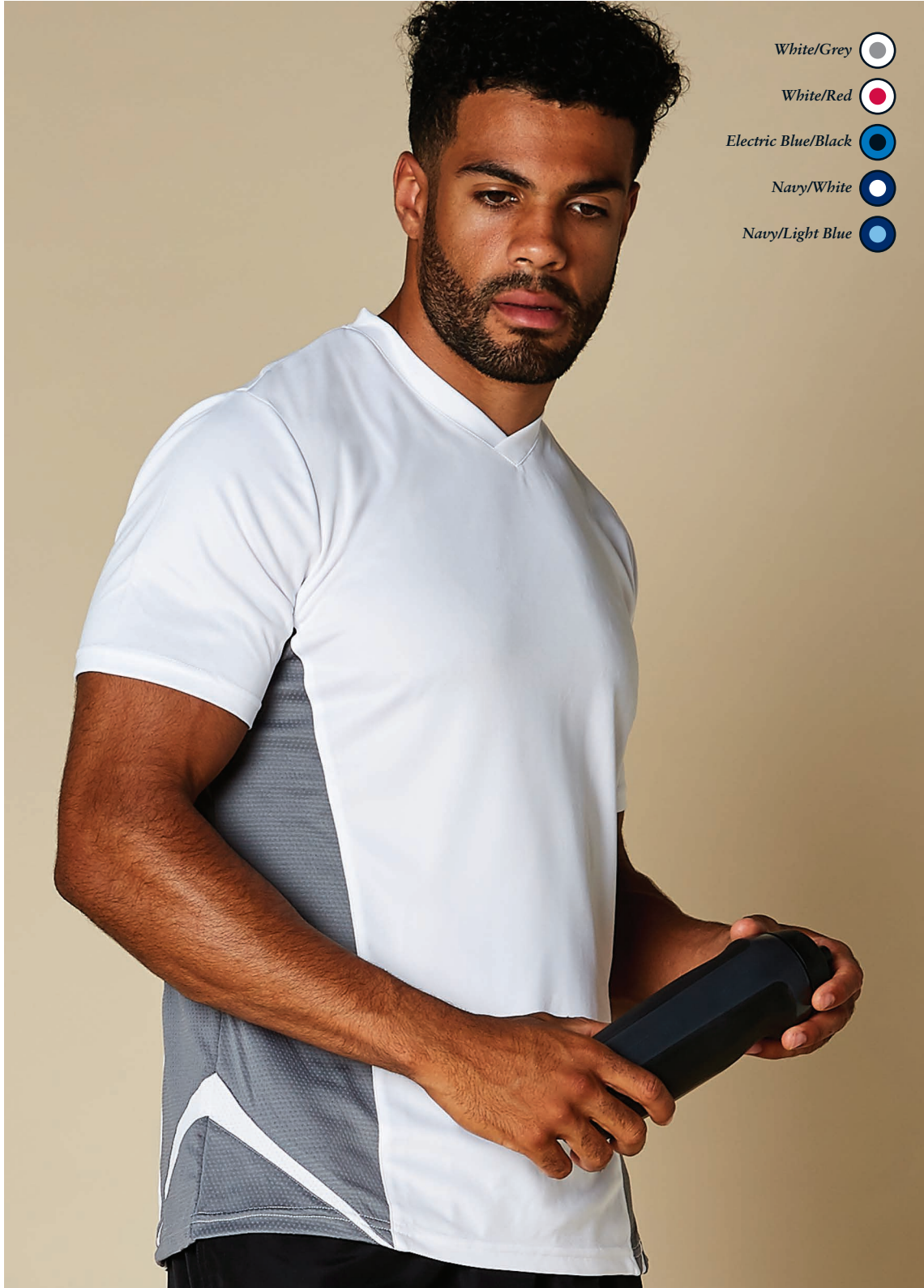



SIZES: S - 2XL See page 201 for full size spec and European sizing. **FABRIC:** 100% polyester jersey knit with mesh contrast panels.
WEIGHT: 140gsm. **FEATURES:** Dry wicking fabric keeps you cool and comfortable. Superior printing surface. Self fabric V neck.
Straight hem. Contrast side panels with chevron detail. See page 206 for garment accreditations.



KK976 COOLT[®]EX ACTION TEE



-  *Fluorescent Orange/Grey*
-  *Black/Fluorescent Pink*



SIZES: XS - 2XL See page 201 for full size spec and European sizing.
FABRIC: 100% polyester micro mesh. **WEIGHT:** 140gsm.
FEATURES: Dry wicking fabric keeps you cool and comfortable.
Superior printing surface. Contrast inner back neck and inner hem.
Contrast front and back panels with flatlocking. Straight front hem,
curved back hem. See page 206 for garment accreditations.

KK973 COOLTEX® VEST

- White/Grey
- White/Navy
- White/Electric Blue
- Black/Fluorescent Orange
- Black/Red
- Black/Black



SIZES: XS - 2XL See page 201 for full size spec and European sizing. **FABRIC:** 100% polyester micro mesh. **WEIGHT:** 140gsm. **FEATURES:** Dry wicking fabric keeps you cool and comfortable. Superior printing surface. Straight front hem. Curved back hem. Contrast side panels with chevron detail. See page 206 for garment accreditations.



KK965 RACER BACK VEST

- Grey/Black
- Black/Fluorescent Coral
- Hot Pink Melange/ Hot Pink



SIZES: 8 - 16 See page 201 for full size spec and European sizing. **FABRIC:** 90% cotton 5% viscose 5% elastane. 100% polyester mesh inserts **WEIGHT:** 190gsm. **FEATURES:** Self fabric binding to neck and armholes. Polyester micromesh panels at sides shaped to contour. Straight front hem. Curved dropped back hem. See page 206 for garment accreditations.



-  Navy/Light Blue
-  Black/Orange
-  Black/Red
-  Black/Purple
-  Black/Grey



SIZES: S - 2XL See page 201 for full size spec and European sizing. **FABRIC:** 100% polyester jersey knit with mesh contrast panels.
WEIGHT: 140gsm. **FEATURES:** Dry wicking fabric keeps you cool and comfortable. Superior printing surface. 1x1 rib flat knit collar with contrast tape to inner collar. Contrast centre sleeve, underarm and side panels with white piping detail. Straight hem. Three button placket. Spare button. See page 206 for garment accreditations.



-  White/Grey
-  White/Navy
-  Navy/White
-  Navy/Light Blue
-  Black/Orange
-  Black/Electric Blue
-  Black/Fluorescent Lime



SIZES: S - 2XL See page 201 for full size spec and European sizing. **FABRIC:** 100% polyester jersey knit with mesh inlays.
WEIGHT: 140gsm. **FEATURES:** Dry wicking fabric keeps you cool and comfortable. Superior printing surface. Side vents. Straight front hem. Curved back hem. Comfort finish cuff seams with contrast tipped edge. Side seams. Spare button. 1x1 rib flat knit collar. See page 206 for garment accreditations.

KK730 SLEEVELESS POLO



- White/Navy
- Raspberry/White
- Navy/White

REGULAR
FIT

100%
COTTON

SIZES: 8 - 20 See page 201 for full size spec and European sizing. **FABRIC:** 100% cotton pique. **WEIGHT:** 210gsm. **FEATURES:** 1x1 rib flat knit collar. Contrast three button placket with contrast buttons. Contrast tipping to collar and contrast taped back neck and side vents. Spare button. See page 206 for garment accreditations.

KK185 SPORTSMAN SHIRT



- Black/Orange
- Black/Red
- Black/Lime
- Black/Silver
- Black/Royal

CLASSIC
FIT

EASY
IRON

SIZES: S - 3XL See page 201 for full size spec and European sizing. **FABRIC:** 85% mercerised cotton 15% polyester. **WEIGHT:** 125gsm. **FEATURES:** Fused stand up, button down collar with contrast inner collar stand. Side and underarm panels with white piping detail. Concealed chest pocket. Side vents. Straight hem. Spare buttons. See page 206 for garment accreditations.



KK931 SHORT SLEEVE



KK979 LONG SLEEVE

SIZES: KK931 XS - 2XL KK979 XXS - 2XL See page 201 for full size spec and European sizing. **FABRIC:** 90% polyester 10% spandex. **WEIGHT:** 135gsm.
FEATURES: Moisture management fabric regulates body temperature. Self fabric neck. Flat lock stitching on all seams. See page 206 for garment accreditations.



The first part of any active layering system starts next to the skin, which is why our base layers are often referred to as a second skin.

The Warmtex® technology of our base layer garments traps a thin layer of warm air against the body and pulls sweat away from the skin. This process is known as 'wicking' and enables the base layer to keep you warm when it's cold and cool when it's warm.

Whilst used primarily for sports and team wear, Warmtex® garments also make a perfect base layer for workwear, providing unrivalled comfort and performance.

WARMTEX® BASE LAYER

KK932 LEGGING

SIZES: S - 2XL See page 201 for full size spec and European sizing. **FABRIC:** 90% polyester 10% spandex 100%Cooltex® polyester mesh insert. **WEIGHT:** 135gsm.
FEATURES: Moisture management fabric regulates body temperature. Ergonomic seaming for comfort. Elasticated waist. Flat cord internal waist tie. Flat lock shaped seaming to crotch. Polyester Cooltex® micro mesh panel applied between legs. Flat lock inside leg seam and shaped flat lock outside leg seam. **COLOURS:** Black.
See page 206 for garment accreditations.



KK924 Men's · KK926 Women's



COOLTEX®

REGULAR
FIT

SIZES: KK924 S - 2XL KK926 8 - 16 See page 201 for full size spec and European sizing.
FABRIC: 100% polyester micro touch, 100% polyester mesh lining (KK924). **WEIGHT:** 80gsm. **FEATURES:** Dry wicking fabric keeps you cool and comfortable. Full elasticated draw cord waist. Zipped back pocket. Mesh insert detail to back and sides placed below waistband. Contrast piping and binding to sides. Side vents. See page 206 for garment accreditations.



KK980 TRACK SHORT

-  *Red/White*
-  *Navy/White*
-  *Black/White*



SIZES: XS - 2XL See page 201 for full size spec and European sizing. **FABRIC:** 100% polyester microfibre with peach finish, 100% polyester mesh lining. **WEIGHT:** 115gsm. **FEATURES:** Full elasticated draw cord waist. Two side pockets with zips. Mesh lining. Contrast piping down sides. See page 206 for garment accreditations.



KK981 COOLTEX[®] PIPED SHORT

-  *Navy/White*
-  *Black/White*
-  *Black/Red*



SIZES: S - 2XL See page 201 for full size spec and European sizing. **FABRIC:** 100% polyester mesh 100% polyester mesh lining. **WEIGHT:** 140gsm. **FEATURES:** Dry wicking fabric keeps you cool and comfortable. Two rows of contrast binding to outside leg. Full elasticated draw cord waist. Two side pockets. Mesh inner. Superior printing surface. See page 206 for garment accreditations.

KK986
COOLTEX®
 PLAIN SHORT



COOLTEX®

SIZES: XXS - 2XL See page 201 for full size spec and European sizing. **FABRIC:** 100% polyester micro touch 100% polyester mesh lining.
WEIGHT: 80gsm. **FEATURES:** Dry wicking fabric keeps you cool and comfortable. Full elasticated draw cord waist. Two side pockets.
 Mesh inner. Side vents. See page 206 for garment accreditations.



Grey Melange 

Black 



SIZES: 6 - 16 See page 201 for full size spec and European sizing.
FABRIC: 89% polyester 11% spandex (grey melange) 92% polyester 8% spandex (black).
WEIGHT: 180gsm (grey melange) 240gsm (black). **FEATURES:** Wide double layered waistband with narrow elastic concealed within. Concealed zipped pocket to centre back of waistband. Flat locked self fabric panels ergonomically placed for comfort and fit.
 See page 206 for garment accreditations.



KK943
 FULL LENGTH
 LEGGINGS



KK942
3/4 LENGTH
LEGGINGS

- Grey Melange
- Black



SIZES: 6 - 16 See page 201 for full size spec and European sizing. **FABRIC:** 89% polyester 11% spandex (grey melange) 92% polyester 8% spandex (black). **WEIGHT:** 180gsm (grey melange) 240gsm (black). **FEATURES:** Wide double layered waistband with narrow elastic concealed within. Concealed zipped pocket to centre back of waistband. Flat locked self fabric panels ergonomically placed for comfort and fit. See page 206 for garment accreditations.



KK944 CONTRAST LEGGINGS

- Grey Melange/Black
- Black/Grey Melange



SIZES: 6 - 16 See page 201 for full size spec and European sizing. **FABRIC:** 89% polyester 11% spandex (grey melange) 92% polyester 8% spandex (black). **WEIGHT:** 180gsm (grey melange) 240gsm (black). **FEATURES:** Wide double layered waistband with narrow elastic concealed within. Concealed zipped back pocket to centre of waistband. Flat locked contrast side panels ergonomically placed for comfort and fit. See page 206 for garment accreditations.



- Navy
- Black

KK971
SLIM FIT
TRACK
PANT

SLIM
FIT

SIZES: XS - 2XL See page 201 for full size spec and European sizing. **FABRIC:** 100% polyester interlock. **WEIGHT:** 210gsm. **FEATURES:** Modern slim fit with tapered leg. Full elasticated waist with rounded cord internal waist tie. Self fabric panels to outside leg. Self fabric zipped pocket bags. Concealed zips to lower leg. See page 206 for garment accreditations.



KK935 PIPED SLIM FIT TRACK PANT

- Navy/White
- Black/White

SLIM
FIT

SIZES: XS - 2XL See page 201 for full size spec and European sizing. **FABRIC:** 100% polyester interlock. **WEIGHT:** 210gsm. **FEATURES:** Full elasticated waist with rounded cord internal waist tie. Contrast piping to outside side seam. Zipped side pockets with self fabric pocket bags. Concealed zips to lower leg. See page 206 for garment accreditations.



SIZES: XXS - 2XL See page 201 for full size spec and European sizing. **FABRIC:** 100% polyester micro touch 100% polyester mesh lining to knee 100% nylon lining below knee. **WEIGHT:** 80gsm. **FEATURES:** Dry wicking fabric keeps you cool and comfortable. Lower leg opening with zip fastening. Full elasticated draw cord waist. Two side zipped pockets. Mesh lining to knee. Nylon lining from knee to hem. See page 206 for garment accreditations.

PIPED TRACK PANT

KK985 Men's · KK985K Kids



Navy/White
Black/White



SIZES: KK985 XS - 2XL KK985K ages 7/8 - 13/14 See page 201 for full size spec and European sizing. **FABRIC:** 100% polyester microfibre outer with peach finish 100% polyester mesh lining to knee 100% nylon lining below knee. **WEIGHT:** 115gsm. **FEATURES:** Lower leg opening with zip fastening. Full elasticated draw cord waist. Two side zipped pockets. Mesh lining to knee. Nylon lining from knee to hem. See page 206 for garment accreditations.



KK915 Men's · KK916 Women's



SIZES: KK915 XS - 2XL KK916 8 - 16 See page 201 for full size spec and European sizing. **FABRIC:** 89% polyester 11% spandex 85% polyester 15% spandex (contrast inserts) **WEIGHT:** 180gsm. 240gsm contrast inserts. **FEATURES:** Dropped back hem. Stretch black polyester binding to hem, cuff and back neck. Two zipped side pockets with self fabric pocket bags. Self fabric inserts with flatlock detail. Raglan sleeves. Turned back zip cover/neck protector. **COLOURS:** Grey Melange/Black. See page 206 for garment accreditations.



Evoking motorsport's most classic team colours, our Formula Racing collection is a perfect fit for the diverse automotive sector.

KK611 MONACO POLO



- Red/Black
- Royal/Black
- Black/Lime
- Black/Silver
- Black/Orange



SIZES: S - 2XL See page 201 for full size spec and European sizing. **FABRIC:** 100% cotton. **WEIGHT:** 210gsm.
FEATURES: 1x1 rib flat knit collar. Contrast taped back neck. Contrast sleeve and yoke with white piping detail. Contrast side vents. Three button slanted placket. Spare button. See page 206 for garment accreditations.

KK516 ESTORIL TEE



- Black/Lime
- Black/Red
- Black/Silver
- Black/Royal



SIZES: XXS - 2XL See page 201 for full size spec and European sizing. **FABRIC:** 100% cotton jersey knit. **WEIGHT:** 180gsm.
FEATURES: 1x1 rib neck. Superior printing surface. Contrast sleeve, shoulder and side panels with white piping detail.
Taped back neck and shoulder seams. See page 206 for garment accreditations.

KK186 SEBRING SHIRT



- Red/Black
- Royal/Black
- Navy/Royal
- Black/Silver



SIZES: S - 2XL See page 201 for full size spec and European sizing. **FABRIC:** 85% mercerised cotton 15% polyester.
WEIGHT: 125gsm. **FEATURES:** Fused stand up button down collar with contrast to inner.
Contrast to sleeve and shoulder panels with white piping detail. Concealed pocket. Straight hem with side vents. Spare button.
See page 206 for garment accreditations.

TECHNICAL INFORMATION

Ever wanted to know how to measure yourself correctly or what exactly is the best way to remove red wine from your favourite shirt? You'll find the answers to these questions and quite a few others right here...

Caring for your Kustom Kit garment - all you need to know (and perhaps a little bit more!) on how to preserve the look, feel, fit and wear of your Kustom Kit garment.





GARMENT FIBRE PROPERTIES

- Cotton:** Absorbent, strong, washes well with care.
- Lycra® & Elastane:** High stretch recovery with good shape retention.
- Polyester:** Durable, easy care, good shape retention.

WASHING

Always look for the garment care label and follow the washing instructions. Washing machines, powders and fabrics are specially manufactured to ensure that when washed at the right temperature your clothes will come out looking their best time after time.

The washtub symbol tells you the washing process to be used.

-  60° Washing Symbol Spin Cotton Cycle
-  60° Washing Symbol Spin Synthetic Cycle
-  40° Washing Symbol Spin Cotton Cycle
-  40° Washing Symbol Spin Synthetic Cycle



- Before washing, close all zips, undo buttons and flatten out collars and cuffs. Check pockets and linings for loose or sharp objects.
- Turn garments inside out to reduce abrasion so avoiding contamination by fibres from other garments during the wash cycle.
- Always read the label for correct washing temperature.
- Do not overload the washing machine.
- Always use the correct amount of detergent depending on how dirty the garments are.
- Check garments regularly for marks or stains and remove as soon as possible. See our Stain Removal guide.

DRYING

Always check the care label to see if a garment can be tumble dried. When tumble drying the following is recommended:

Garment Type	Drying Time
Cotton	50-100 minutes
Cotton Polyester	35-55 minutes
Heavy Synthetics	45-65 minutes
Light Synthetics	30-40 minutes





In cases where tumble drying is not appropriate, there will often be alternative drying methods suggested such as dry flat or drip dry.

-  Do not tumble dry
-  Dry flat - Re-shape whilst damp
-  Drip dry

- Re-shape whilst damp, by gathering the hem in one hand, holding the shoulders in the other and pulling back into shape.
- When line drying shirts or jackets, always hang from the tail.
- When line drying knitted garments, always fold over the line and position pegs at the under arm.
- When line drying trousers or skirts, always hang from the waist.
- Do not leave clothes exposed to the sun after they have dried.
- Avoid drying garments on radiators or intense heat as this could distort the shape.

IRONING

The iron symbols advise the optimum temperature at which to iron. The dots represent the recommended iron temperature - the more dots the hotter the iron.

-  Iron symbol with one dot - up to 110° (Cool)
-  Iron symbol with two dots - up to 150° (Warm)
-  Iron symbol with three dots - up to 200° (Hot)
-  Do Not Iron symbol - Do not Iron. Steam treatment not recommended.

- Iron each garment on recommended setting as per the care label.
- Do not iron directly onto a printed logo. Always iron on the reverse.
- When ironing dark garments avoid 'iron shine' by either pressing on the inside of the fabric or through a damp cloth. This is not applicable if using a steam iron.
- Do not iron over buttons, try to press around them. If you do break one, an extra is included on the care label.

STAIN REMOVAL

Most stains can be removed by soaking in cold water as long as the fabric is washable, but as with all stains, prompt attention is important. Do not use hot water to rinse the stain as it may cause it to set. Place the stain to be removed over an absorbent cloth or wad of kitchen paper. In order to avoid a ring, first target the area around the stain and then work towards the centre, preventing it from spreading into the fabric.

Always test the removal method on a hidden part of the garment first to ensure that it does not harm the fabric.

Ball point pen: Apply methylated spirit or glycerine sparingly and mop up any loose colour. Rub any remaining stain with detergent and wash as per the care label.

Blood, gravy, ice-cream, egg, chocolate: Soak the stain in cold water and salt or in warm soapy water and then wash immediately as per the care label.

Coffee & tea: Soak up liquid with an absorbent cloth and sponge with warm water. Rinse with cold water and wash as per the care label.

Fat, grease & oils: Remove as much of the deposit as possible and work in neat washing up liquid with fingers. Treat with warm water and then wash immediately as per the care label.

Make-up: Do not rub the stain. Pat with talcum powder to soak up any grease and then work in neat washing up liquid with fingers before washing.

Perspiration: Sponge with weak solution of water and vinegar then rinse. Launder as per the care label.

Beer & spirits: Rinse or soak the stain in luke warm water and then launder in heavy duty detergent as per the care label.

White wine: Rinse the stain in warm water then soak in a warm detergent solution.

Red wine: First soak the stained area immediately in white wine or soda water to remove the colour, then launder as per the care label.

COMMON WASH PROBLEMS

Shrinkage: The major factors contributing to shrinkage are heat and excessive agitation. Do not wash at too high a temperature. Always wash on the most appropriate cycle and follow the care instructions.

Pilling & bobbling: Abrasion and lack of regular washing cause fibre balls to appear on the surface of the fabric. Remove by carefully brushing or picking off.

Fading in sunlight: Sunlight can be very harmful to fabrics and the effects are irreversible. Reduce exposure to direct sunlight wherever possible. Colour staining: Always wash similar colours together. Never leave damp garments together for any length of time.

MEASURING GUIDES

MEN'S UK

To fit	XXS	XS	-	S	-	M	-	L	-	XL	-	2XL	-	3XL	4XL	5XL	6XL	7XL
Collar inches	-	-	14	14.5	15	15.5	16	16.5	17	17.5	18	18.5	19	19.5	20	21	22	23
Collar cms	-	-	36	37	38	39-40	41	42	43	44	45-46	47	48	49-50	51	53-54	56	58-59
Chest inches	28-30	32-34	35	36-38	39	40	41	42	43	44	45	46-48	49	50-52	54-56	58-60	62-64	66-68

Trousers

Waist inches	28	30	32	34	36	38	40	42	44	46
Waist cms	71	76	81	86	91	96	101	107	112	117
European	44	46	48	50	52	54	56	58	60	62

All trouser waist sizes are available in short, regular and long leg lengths

Leg lengths	Short			Regular			Long		
inches	30			32			34		
cms	76			81			86		

Shorts & Pants

	XXS	XS	-	S	-	M	-	L	-	XL	-	2XL	-	3XL	4XL	5XL	6XL	7XL
Waist inches	23-25	26-28	-	29-31	-	32-34	-	35-36	-	37-38	-	39-40	-	-	-	-	-	-
Waist cms	58-63	66-71	-	74-79	-	81-86	-	89-91	-	94-96	-	99-101	-	-	-	-	-	-

MEN'S EUROPEAN

To fit	XXS	XS	-	S	-	M	-	L	-	XL	-	2XL	-	3XL	4XL	5XL	6XL	7XL
Collar inches	-	-	14	14.5	15	15.5	16	16.5	17	17.5	18	18.5	19	19.5	20	21	22	23
Collar cms	-	-	36	37	38	39-40	41	42	43	44	45-46	47	48	49-50	51	53-54	56	58-59
Chest inches	28-30	32-34	35	36-38	39	40	41	42	43	44	45	46-48	49	50-52	54-56	58-60	62-64	66-68
Chest cms	71-76	81-86	89	92-97	99	102	104	107	109	112	114	117-122	124	127-132	137-142	147-152	157-162	168-173
European	38-40	42-44	-	46-48	49	50	51	52	53	54	55	56-58	59	60-62	64-66	68-70	72-74	76-78
Waist inches	23-25	26-28	-	29-31	-	32-34	-	35-36	-	37-38	-	39-40	-	-	-	-	-	-
Waist cms	58-63	66-71	-	74-79	-	81-86	-	89-91	-	94-96	-	99-101	-	-	-	-	-	-

Collar - Measure around the base of the neck whilst keeping one finger between the tape and the neck.

Chest - Measure around the fullest part of your chest keeping the tape under the upper arms and around the shoulder blades.

WOMEN'S UK

To fit	6	8	10	12	14	16	18	20	22	24	26	28
UK	XXS	XS	S	M	L	XL	2XL	3XL	4XL	5XL	6XL	7XL
Bust inches	28	30	32	34	36	38	40	42	44	46	48	50
Bust cms	71	76	81	86	91	96	102	107	112	117	122	127
Waist inches	21	23	25	27	29	31	33	-	-	-	-	-
Waist cms	54	59	64	69	74	79	84	-	-	-	-	-

WOMEN'S EUROPEAN

To fit	XXS	XS	S	M	L	XL	2XL	3XL	4XL	5XL	6XL	7XL
Europe	32	34	36	38	40	42	44	46	48	50	52	54
France/Spain	34	36	38	40	42	44	46	48	50	52	54	56
Italy	38	40	42	44	46	48	50	52	54	56	58	60
Bust inches	28	30	32	34	36	38	40	42	44	46	48	50
Bust cms	71	76	81	86	91	96	102	107	112	117	122	127

WOMEN'S UK - CLAYTON & FORD GARMENTS ONLY

To fit	6	8	10	12	14	16	18	20
UK	XS	S	M	L	XL	2XL	3XL	4XL
Bust inches	30	32	34	36	38	40	42	44
Bust cms	76	81	86	91	96	102	107	112
Waist inches	23	25	27	29	31	33	36	39
Waist cms	59	64	69	74	79	84	91.5	99

WOMEN'S EUROPEAN - CLAYTON & FORD GARMENTS ONLY

To fit	XS	S	M	L	XL	2XL	3XL	4XL
Europe	34	36	38	40	42	44	46	48
France/Spain	36	38	40	42	44	46	48	50
Italy	40	42	44	46	48	50	52	54
Bust inches	30	32	34	36	38	40	42	44
Bust cms	76	81	86	91	96	102	107	112

Bust - Measure around the fullest part of your bust keeping the tape under the upper arms and around the shoulder blades.

KIDS

Age	3-4	5-6	7-8	9-10	11-12	13-14
Chest inches	22	24	26	28	30	32-34
Chest cms	56	61	66	71	76	81-86
Height cms	104	116	128	140	152	164
Waist inches	21	22	24	26	28	30
Waist cms	54	56	61	66	71	76

PRODUCT SPECIFICATION SHEETS

Due to the variety of different fits across the Kustom Kit range, we encourage our customers to examine individual product specification sheets in order to establish precise measurements for each garment.

These sheets are available to download from the respective product pages at www.kustomkit.com and provide a comprehensive overview of measurements including actual chest, length and sleeve length along with a product description, ethical accreditation and care instructions.

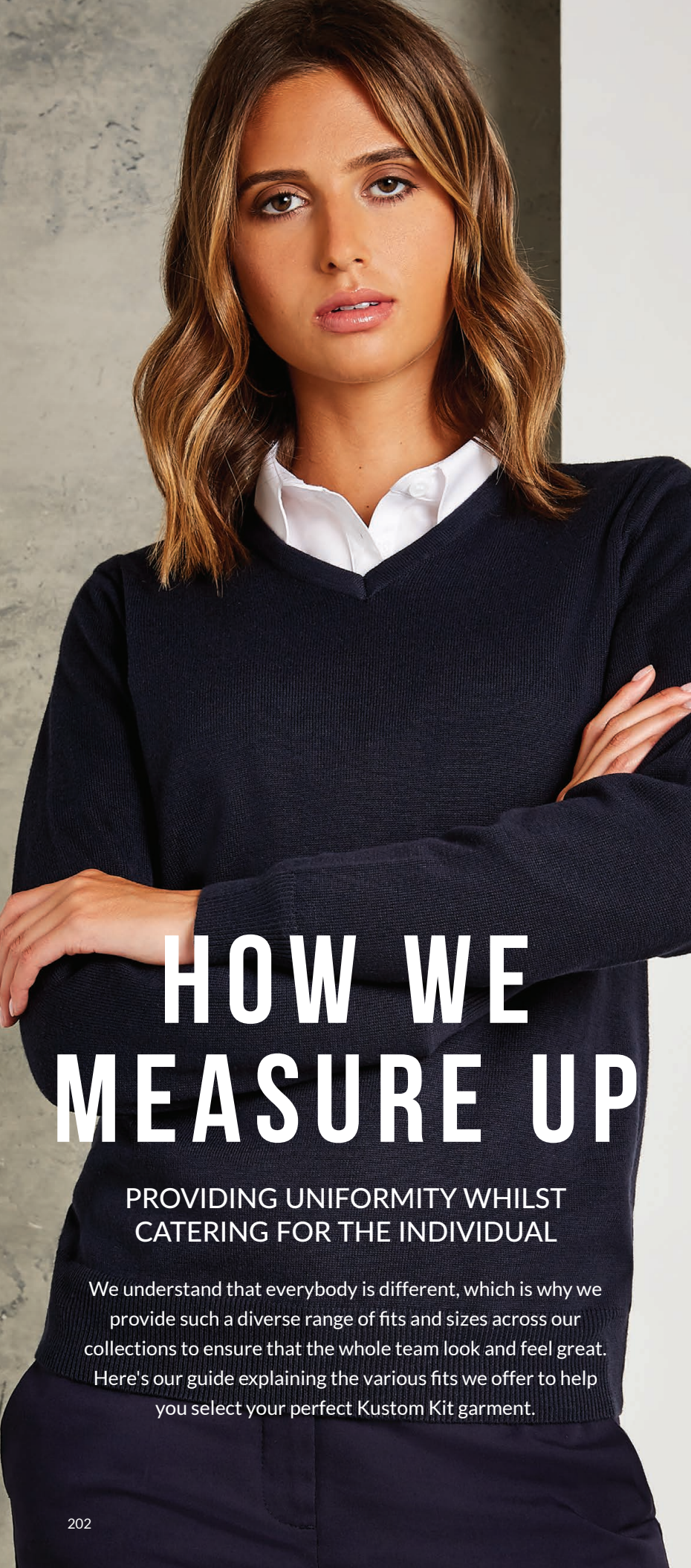

HOW WE MEASURE UP

PROVIDING UNIFORMITY WHILST CATERING FOR THE INDIVIDUAL

We understand that everybody is different, which is why we provide such a diverse range of fits and sizes across our collections to ensure that the whole team look and feel great. Here's our guide explaining the various fits we offer to help you select your perfect Kustom Kit garment.

GENERAL FIT INFORMATION

Our non-shirting styles comprise of the following cross-section of fits as denoted on the individual product pages...



CLASSIC
FIT

A traditional forgiving silhouette allowing ease of movement.



REGULAR
FIT

True to size. A neater more contemporary fit without being restrictive.



SLIM
FIT

Close fitting throughout the body and sleeve.



FASHION
FIT

Body skimming fashion led styling.

SHIRT FIT INFORMATION

Our corporate shirt collection is one of the most diverse in the market. We've created a range that empowers teams to feel smart in any business environment whilst catering for individual preferences. In order to achieve this we've continually developed our choice of fits to provide enhanced wearer satisfaction. The following guide will help you understand the design of each fit in order to help you find your ideal shirt.

WHAT'S MY SIZE?

To decide on the best fit for you, it's important to know your measurements. Firstly measure your chest around the fullest part and refer to our measuring guide. Next measure your collar, around the base of your neck whilst keeping your index finger between the tape and your neck, again refer to the measuring guide. The measuring guide is in actual body measurements not garment measurements, so if your chest measures 43"/112cms and your collar measures 17"/43cms we recommend that you take a 17" collar Kustom Kit shirt.

WHAT IF I'M IN-BETWEEN SIZES SIZE?

This will depend on how you like to wear your shirts. Classic shirts are cut more generously so will be more forgiving if you size down. Slim fit shirts however are neatly cut so we would recommend sizing up if you are between sizes.

MY COLLAR SIZE IS DIFFERENT TO MY CHEST SIZE

If you intend to wear a tie we recommend buying to your collar size measurement to ensure a neat and comfortable fit. Choose a classic fit if you use your collar size and a slim fit if you use your chest size. If you intend to wear the top button open then you should fit your shirt to your chest rather than your collar measurement.

STILL UNSURE?

Kustom Kit can provide size charts for all garments upon request and our Customer Services team will be happy to answer any queries that you may have.

WHAT'S MY FIT?

We offer 3 different shirt fits



CLASSIC
FIT

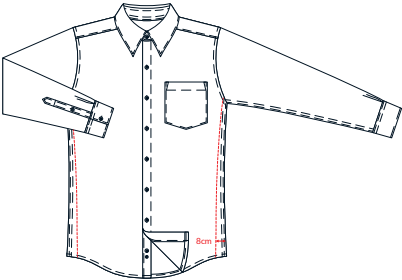

A traditional silhouette featuring straight side seams and a more generous fit across the chest, waist and sleeves. Cut with a long shirt tail that stays tucked in and wide armholes for ease of movement. Our classic shirts will have either side pleats or a central pleat to the back yoke for a non restrictive and comfortable fit. As a guide based on a 17" collar shirt the actual chest measurement will be 16cms larger than your actual chest and 32cms larger than your actual waist. Sounds a lot? Not really when you consider these measurements in a 3 dimensional context, refer to the illustration above.



TAILORED
FIT

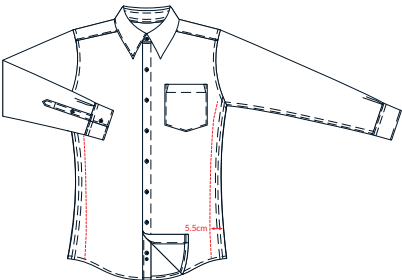

Our tailored fit shirts are just that! Tailored through out the body and sleeve for a closer fit that is both smart and contemporary. We taper the waist to ensure a clean silhouette while retaining an unrestricting garment shape. As a guide based on a 17" collar shirt the garment chest measurement will be 12cms larger than your actual chest and 22cms larger than your actual waist.



SLIM
FIT

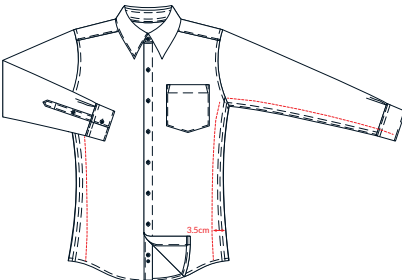

Our closest fitting shirt is tailored through the body and sleeve. For a sleek appearance we taper the waist and add darts to the back. We keep the cut narrow at the shoulder and lift the armhole to enhance the modern slim silhouette. The result is a surprisingly flattering wearable garment that suits all. As a guide based on a 17" collar shirt the garment chest measurement will be 12cms larger than your actual chest and 14cms larger than your actual waist.

Stretch Fit: Our slim-stretch shirts combine an ultra-sleek fit with a touch of elasticity to enable full range of movement whilst retaining the unmistakable feel of a Kustom Kit shirt.

ETHICAL STATEMENT

Kustom Kit believes that business should be conducted with total respect for people and the environment. We adopt a rigorous selection process for garment manufacturers, ensuring only those that are totally committed to exceeding our high ethical standards become appointed suppliers. We have never purchased from a supplier that we haven't inspected and approved personally.

SUPPLY CHAIN CODE OF CONDUCT COMPLIANCE

Our products are manufactured by different supplier organisations employing thousands of people in several countries. We recognise and honour our duty to protect the workforce employed to manufacture our garments and work tirelessly with our suppliers to ensure the provision of fair wages and working hours, safe and hygienic working conditions, regular employment and no discrimination, harsh or inhumane treatment of employees. In order to manufacture Kustom Kit garments, each appointed supplier must comply with national and other applicable laws and conform to the following terms as a minimum requirement:

- Children must not be employed below the legal minimum age required by the law of the individual country.
- Employees are to be paid above the legal minimum wage as required by the law of the individual country.
- Working hours must not exceed those set out by local legislation. Overtime must always be voluntary and remunerated at a premium rate.
- Maternity leave must be made available to all female employees.
- Employment is freely chosen and no discrimination is practiced. There is no use of forced or involuntary labour and employees are free to leave their employment after reasonable notice.
- Good working conditions must prevail. The provision of adequate wash room facilities and a canteen are essential.
- Primary medical care must be provided on site.
- Correct procedure and policies should be in place to ensure employee health and safety.
- Workers' representatives are not discriminated against and are allowed access to the workplace to carry out their representative functions.
- Ensure that their own supply chain shares our ethics and is compliant to Kustom Kit's code of conduct.
- We do not accept outsourcing or the use of homeworkers. Failure to adhere to this condition will result in breach of contract.
- Agree to an independent audit specified by Kustom Kit.

MODERN SLAVERY STATEMENT

Modern slavery encompasses slavery, servitude, human trafficking and forced labour. We are committed to acting ethically and with integrity and transparency in all business dealings and to putting effective systems and controls in place to safeguard against any form of modern slavery taking place within the business or our supply chain.

Our suppliers

Kustom Kit operates a supplier policy and maintains a preferred supplier list. We conduct due diligence on all suppliers before allowing them to become a preferred supplier. This due diligence includes an online search to ensure that the particular organisation has never been convicted of offences relating to modern slavery and on-site audits that include a review of working conditions. Our anti-slavery policy forms part of our working agreement with all suppliers and they are required to confirm that no part of their business operations contradicts this policy. In addition to the above, as part of our contract with suppliers, we require that they confirm to us that:

- They adhere to our ethical policy.
- They hold at least one of the following factory audits: WRAP, SEDEX or BSCI.
- The factory makes audit reports available to Kustom Kit.
- They have taken steps to eradicate modern slavery within their business.
- They hold their own suppliers to account over
- They pay their employees any prevailing minimum wage applicable within their country of operations.
- They will allow UK employees to audit the factories when requested.
- We may terminate the contract at any time should any instance of modern slavery come to light.

We do not own our factories and choose instead to build strong working relationships with carefully selected suppliers. We employ local agents and staff based in each of our garment factories whose sole focus is to ensure total compliance of our strict ethical standards for suppliers and to test fabric and finished garments at source.

FACTORY AUDITING

An ethical audit is a formal examination of the labour practices of a workplace or company. It is a verifiable process to understand, measure, report on and help improve an organisation's social and environmental performance. As a further safeguard our garment manufacturers must agree to permit regular unannounced visits from our senior management team.

We demand that all of our garment manufacturers hold a valid audit from at least one of the following:



WRAP
Worldwide Responsible Accredited Production.



SMETA
Sedex Members Ethical Trade Audit.



MEMBER OF AMFORI
The leading global business association for open and sustainable trade. We participate in amfori BSCI.



Accord ensures that no worker needs to fear building collapses or other accidents that can be prevented with reasonable health and safety measures.

ENVIRONMENTAL POLICY

We recognise that our business activities affect the natural environment in a number of ways. We strive through continuing improvement to minimise the adverse effects on the environment and the earth's natural resources, whilst safeguarding the health & safety of our employees and the public. We purposely seek out suppliers who take positive action to minimise both waste and the impact of their manufacturing processes on the surrounding

environment. Internally, we constantly look for ways to reduce waste through more efficient procedures and recycling initiatives. These include recycling pallets and shredding cardboard for re-use in packaging. We have also eliminated plastic strapping from all cartons and are reducing plastic packaging wherever possible.

We aim to always:

- Comply with or exceed relevant legislative requirements. Where these are inadequate we will set our own standards that comply with our environmental and ethical criteria.
- Progressively reduce the environmental impact caused by our products and activities.
- Design and manufacture our products with consideration for the environment.
- Encourage manufacturing suppliers to recognise their environmental responsibilities and offer support to help them implement sound environmental health and safety policies and practices and to insist that the same practices are implemented within their own supply chain.
- Ensure that no chemicals deemed harmful to humans or the environment are present in our products.
- Insist that every component in all products hold a valid Oeko-Tex Standard 100 certificate to guarantee chemically safe garments.



European Regulation (EC 2006/1907-REACH regulation)

REACH is a European Regulation concerning chemicals and their safe usage. It aims to improve the protection of human health and the environment through a system of Registration, Evaluation, Authorisation and restriction of Chemicals. Chemicals deemed as harmful are added to the 'substance of very high concern list'. Kustom Kit products do not contain any of the chemicals on this list in any quantity and we actively work with REACH Ready to ensure compliance. The restricted substance list is usually updated twice a year. Kustom Kit routinely checks all products against any new listing to ensure we maintain this standard.



Oeko-Tex Standard 100

Oeko-Tex is an independent globally standardised certification especially developed for textiles. Its primary purpose is to ensure that the chemicals used in the manufacture of textile products are in no way damaging to health. At Kustom Kit we understand what the modern wearer demands from their clothing. We expect colours to be brighter, we want our shirts to need little or no ironing and we require our sportswear to be fully functional keeping us both warm and dry. We test every component from fabric to thread, every label, lining, button and zip so that our customers never have to compromise on comfort or performance. Oeko-Tex Standard 100 allows Kustom Kit to deliver innovative fabrics and designs with complete confidence that no harmful chemicals have been used in their manufacture. Kustom Kit demands all products achieve this certification.



Oeko-Tex STeP - Promoting Sustainable Textile production

STeP is an additional factory audit which places emphasis on environmental performance and social responsibility. It is only gained by factories who achieve the highest level of sustainable production and safety ethics. The fabric used to manufacture the majority of our shirts is produced in a STeP accredited factory. We are working with our entire manufacturing base to encourage them to take part in the STeP auditing scheme.



Oeko-Tex Made In Green

Made in Green is a traceable label that applies exclusively to textiles. It communicates that the garment/fabric has not only been tested for harmful substances as certified by standard 100 but is also sustainably produced in accordance to Oeko-Tex guidelines. Labelled product is available, please contact customer services for details, MOQ's and lead-times.

SUMMARY









Kustom Kit confirms the following:









- All factories that manufacture Kustom Kit garments hold at least one of the following ethical audits - WRAP, BSCI or SMETA.
- That none of our products contain any of the current substances of very high concern in accordance to European Regulation (EC) 2006/1907 - Reach Regulation.
- All components used in our garments have been tested to Oeko-Tex Standard 100 and hold a current certificate testifying this fact.
- Our management team regularly audit all of our garment manufacturing facilities and key suppliers to these factories.









A full copy of our ethical statement is available on our website or by contacting Customer Services.









GARMENT ACCREDITATIONS

A quick and easy guide to the accreditations awarded to each Kustom Kit style

								
KK100	●				●		●	●
KK102	●	●	●		●		●	●
KK104	●	●	●		●		●	●
KK105	●	●	●		●		●	●
KK109	●	●	●		●		●	●
KK113	●	●	●		●		●	●
KK114	●	●	●		●		●	●
KK115	●	●	●		●		●	●
KK116	●	●	●		●		●	●
KK117	●	●	●		●		●	●
KK118	●	●	●		●		●	●
KK120	●	●	●		●		●	●
KK121	●	●	●		●		●	●
KK122	●	●	●		●		●	●
KK123	●	●	●		●		●	●
KK124	●	●	●	●	●		●	●
KK131	●	●	●		●		●	●
KK133	●	●	●		●		●	●
KK134	●	●	●		●		●	●
KK136	●			●	●		●	●
KK138	●			●	●		●	●
KK139	●	●	●		●		●	●
KK140	●				●		●	●
KK141	●	●	●	●	●		●	●
KK142	●	●	●	●	●		●	●
KK145	●			●	●		●	●
KK146	●	●	●		●		●	●
KK148	●				●		●	●
KK161	●				●		●	●
KK182	●	●	●		●		●	●
KK183	●	●	●		●		●	●
KK184	●	●	●		●		●	●
KK185	●	●	●		●		●	●
KK186	●	●	●		●		●	●
KK187	●	●	●		●		●	●
KK188	●	●	●		●		●	●
KK189	●	●	●		●		●	●
KK190	●	●	●		●		●	●
KK191	●	●	●		●		●	●
KK192	●	●	●		●		●	●
KK213	●	●	●	●	●		●	●
KK241	●	●	●	●	●		●	●

								
KK242	●	●	●	●	●		●	
KK253	●				●		●	
KK261	●				●		●	●
KK302	●	●	●	●	●		●	●
KK303	●	●	●	●	●		●	●
KK333	●				●			●
KK334	●				●			●
KK350	●	●	●		●		●	●
KK351	●	●	●		●		●	●
KK352	●				●		●	
KK353	●				●		●	
KK354	●				●		●	
KK355	●				●		●	
KK360	●	●	●		●		●	●
KK361	●	●	●		●		●	●
KK385	●				●		●	●
KK386	●				●		●	●
KK387	●				●		●	●
KK388	●				●		●	●
KK400	●				●		●	●
KK403	●	●	●	●	●		●	●
KK404	●				●		●	●
KK406	●	●	●	●	●		●	●
KK407	●	●	●	●	●		●	●
KK408	●	●	●	●	●		●	●
KK409	●				●		●	●
KK413	●	●	●	●	●		●	●
KK415	●	●	●	●	●		●	●
KK422	●	●	●	●	●		●	●
KK430	●				●		●	●
KK444	●	●	●	●	●		●	●
KK448	●				●		●	●
KK449	●	●	●	●	●		●	●
KK455	●	●	●	●	●		●	●
KK460	●				●			●
KK475	●	●	●	●	●		●	●
KK500	●	●	●	●	●		●	●
KK504	●	●	●	●	●		●	●
KK507	●	●	●	●	●		●	●
KK508	●	●	●	●	●		●	●
KK510	●	●	●	●	●		●	●
KK513	●							●

								
KK514	●							●
KK515	●							●
KK516	●	●	●	●	●	●	●	
KK517	●				●	●	●	
KK518	●				●	●	●	
KK519	●	●	●	●	●	●	●	
KK555	●	●	●	●	●	●	●	
KK606	●	●	●	●	●	●	●	
KK611	●	●	●	●	●	●	●	
KK615	●	●	●	●	●	●	●	
KK617	●	●	●	●	●	●	●	
KK701	●	●	●		●	●	●	
KK702	●	●	●		●	●	●	
KK703	●	●	●	●	●	●	●	
KK705	●	●	●	●	●	●	●	
KK706	●	●	●	●	●	●	●	
KK710	●	●	●		●	●	●	
KK713	●	●	●		●	●	●	
KK715	●				●	●	●	
KK719	●	●	●		●	●	●	
KK722	●	●	●	●	●	●	●	
KK727	●				●	●	●	
KK728	●				●	●	●	
KK729	●				●	●	●	
KK730	●				●	●	●	
KK732	●	●	●	●	●	●	●	
KK735	●	●	●		●	●	●	
KK736	●	●	●		●	●	●	
KK738	●	●	●		●	●	●	
KK740	●	●	●		●	●	●	
KK742F	●	●	●		●	●	●	
KK743F	●	●	●		●	●	●	
KK747	●	●	●		●	●	●	
KK748	●				●	●	●	
KK754	●	●	●	●	●	●	●	
KK755	●	●	●	●	●	●	●	
KK762	●				●			
KK763	●				●			
KK764	●				●			
KK770	●	●	●	●	●	●	●	

								
KK782	●	●	●		●		●	●
KK789	●	●	●		●		●	●
KK790	●	●	●		●		●	●
KK806	●				●		●	●
KK902	●				●		●	●
KK903	●				●		●	●
KK904	●				●		●	●
KK915	●			●				●
KK916	●			●				●
KK922	●	●	●	●	●	●	●	●
KK924	●							●
KK926	●							●
KK930	●			●				●
KK931	●			●				●
KK932	●			●				●
KK933	●	●	●	●	●	●	●	●
KK934	●				●			●
KK935	●							●
KK938	●			●				●
KK939	●	●	●	●	●	●	●	●
KK940	●			●				●
KK942	●			●				●
KK943	●			●				●
KK944	●			●				●
KK954	●				●			●
KK954M	●	●						●
KK965	●	●	●	●	●	●	●	●
KK966	●			●				●
KK969	●			●				●
KK971	●							●
KK973	●			●				●
KK974	●			●				●
KK976	●			●				●
KK979	●			●				●
KK980	●							●
KK981	●			●				●
KK985	●							●
KK985K	●							●
KK986	●							●
KK987	●							●
KK991	●			●				●



TECHNICAL DEFINITIONS

ADJUSTABLE CUFFS

Dual buttoning on cuff giving optional fastening for extra comfort.

ANTI-PILL

The surface of the fabric is treated to reduce the possibility of pilling.

COMBED COTTON

Yarn is combed at the spinning stage in order to draw out dead fibres.

COOLTEX

Technical fabric finish to wick moisture away from the skin, keeping the wearer cool and comfortable.

COOLTEX PLUS

A fabric knitted from multi-channel fibres that speed moisture to the outer surface, maximising evaporative and cooling performance. This high tech fabric allows the body to regulate its core temperature to keep the wearer cool and comfortable whatever the activity.

EASY IRON

A special finish to the surface of the fabric which reduces creases and minimises ironing.

FLAT KNIT COLLAR

Individually knitted to size, will not fray or curl.

FUSED COLLAR

An interlining is fused into the collar to help retain its shape.

GAUGE

How knitwear garment weights are measured. The higher the gauge, the finer the garment.

GSM

Stands for grams per square metre, referring to fabric weight.

HALF MOON YOKE

Styling detail sewn on to the back neck of the garment.

PRINCESS SEAMS

Long rounded seams used in women's tailoring for an enhanced fit.

REINFORCED SHOULDER

Tape inserted into the seam giving extra strength.

SELF FABRIC BOUND NECK

The fabric is passed through a folder to neaten the neck edge ensuring improved neck shape and comfort.

SIDE VENTS

Small opening at the base of side seam for a comfortable sporty look.

SLANTED PLACKET

Corner of placket is slightly tapered to prevent curling around the collar.

SUPERWASH 60°

A hi-tech fabric that allows the garment to be washed up to 60° for the removal of stubborn stains without affecting shape or colour.

TAPED BACK NECK

Self fabric tape attached to the neck giving a smooth and comfortable finish.

TAPED SIDE VENTS

Side vents are sealed with woven tape for extra strength.

TWIN NEEDLE STITCHING

Two rows of stitching at key seams for strength, style and neatness.

WARMTEX

Technical fabric finish to regulate body temperature - to keep the wearer warm when it's cold and cool when it's warm.

FABRICS EXPLAINED

ACRYLIC

- Excellent insulation and warmth
- Moisture wicking
- Lightweight

LYCRA, ELASTANE AND SPANDEX

- Ability to stretch and return to original state
- Moisture wicking
- Bacteria resistant nature

MERCERISED COTTON

- Stronger than regular cotton
- Lustrous appearance which is easier to dye and hold colour
- Clean and smooth surface

NYLON

- Extremely durable
- Lightweight for added comfort
- Does not wrinkle

POLYESTER

- Suited to sublimation
- Strong and durable
- Does not shrink
- Inherent wicking properties

JERSEY

Jersey or single jersey as it is sometimes known is the most basic of knitted structures. Highly versatile with good natural stretch, this knit construction can be used to produce fine fabrics for T shirts through to heavier fabrics for sweaters.

1 x 1 RIB

Rib is a variation of Jersey knit fabric. Stitches are knitted to the front and back of the fabric alternatively which produces ridges or lines. This construction has high stretchability making it perfect for cuffs and neck trims.

INTERLOCK

Interlock or double knitted jersey is a variation of jersey and rib. Stitches are knitted on the front and the back of the fabric to produce a heavier structure. The resulting fabric has less stretch but more stability and its compact structure makes an excellent print base.

FLEECE

Fleece is produced by brushing polyester/poly blended knitted fabrics. This creates the deep, fluffy fabric with insulating properties. For outdoor fleeces, two sided fleece is used while one sided fleece is used for the inside of sweats and hoodies.

OXFORD

Cotton or cotton blend yarns are woven in a basket weave construction to produce a hardwearing, textured surface.

PIQUÉ

Piqué refers to a knitted fabric generally used for polo shirts. It has a double knit construction knitted off circular machines which is characterised by its waffle/honeycomb texture. Thanks to the construction method it is durable and naturally wicking.

POPLIN

Poplin fabric is produced using a simple over/under weave. The yarns are typically very fine to produce a tight weave that has a smooth texture.

TWILL

Twill is a type of a weave that can be identified by its diagonal, parallel ridges. It is both refined and hardwearing.

INDEX

CODE	PRODUCT	PAGE	CODE	PRODUCT	PAGE
KK100	Men's Workforce Shirt short sleeve	132	KK241	Women's Poplin Shirt short sleeve	130
KK102	Men's Business Shirt short sleeve	120	KK242	Women's Poplin Shirt long sleeve	130
KK104	Men's Business Shirt long sleeve	118	KK253	Arundel Crew Neck Sweater	142
KK105	Men's Premium Oxford Shirt long sleeve	82	KK261	Women's Mandarin Collar Shirt long sleeve	134
KK109	Men's Premium Oxford Shirt short sleeve	84	KK302	Sweatshirt	50
KK113	Slim Fit Premium Oxford Shirt	87	KK303	Zipped Hoodie	52
KK114	Slim Fit Non Iron Shirt	110	KK333	Hoodie	53
KK115	Men's Classic Fit Non Iron Shirt short sleeve	108	KK334	Zipped Sweatshirt	146
KK116	Men's Classic Fit Non Iron Shirt long sleeve	108	KK350	Men's Workwear Oxford Shirt short sleeve	102
KK117	Premium Oxford Shirt short sleeve	88	KK351	Men's Workwear Oxford Shirt long sleeve	100
KK118	Premium Oxford Shirt long sleeve	88	KK352	Men's Arundel Sweater	140
KK120	Men's Bar Shirt short sleeve	150	KK353	Women's Arundel Sweater	140
KK121	Men's Bar Shirt long sleeve	152	KK354	Women's Arundel V Neck Cardigan	144
KK122	Men's Mandarin Collar Bar Shirt short sleeve	154	KK355	Women's Arundel Crew Neck Cardigan	145
KK123	Men's Mandarin Collar Bar Shirt long sleeve	154	KK360	Women's Workwear Oxford Shirt short sleeve	102
KK124	Men's Bar Polo	156	KK361	Women's Workwear Oxford Shirt long sleeve	100
KK131	Tailored Fit Business Shirt	122	KK385	Men's City Shirt short sleeve	112
KK133	Pilot Shirt short sleeve	126	KK386	Men's City Shirt long sleeve	112
KK134	Pilot Shirt long sleeve	126	KK387	Women's City Shirt short sleeve	112
KK136	Clayton & Ford Gingham Shirt	72	KK388	Women's City Shirt long sleeve	112
KK138	Clayton & Ford Check Shirt	73	KK400	Workwear Polo	61
KK139	Slim Fit Non Iron Oxford Twill Shirt	111	KK403	Men's Klassic Polo	16
KK140	Men's Workforce Shirt long sleeve	132	KK404	Contrast Collar Polo	22
KK141	Men's Poplin Shirt short sleeve	130	KK406	Kids Klassic Polo	18
KK142	Men's Poplin Shirt long sleeve	130	KK407	Chunky® Polo	62
KK145	Clayton & Ford Contrast Shirt	74	KK408	Slim Fit Heavyweight Polo	63
KK146	Clayton & Ford Contrast Oxford Shirt	75	KK409	Tipped Collar Polo	23
KK148	Clayton & Ford Bengal Stripe Shirt	70	KK413	Men's Klassic Slim Fit Polo	20
KK161	Men's Mandarin Collar Shirt long sleeve	134	KK415	Fashion Fit Contrast Tipped Polo	25
KK182	Men's Stretch Oxford Shirt	98	KK422	Men's Workforce Polo	30
KK183	Slim Fit Workwear Oxford Shirt short sleeve	104	KK430	Men's Long Sleeve Polo	19
KK184	Slim Fit Workwear Oxford Shirt long sleeve	104	KK444	Cooltex® Plus Polo	32
KK185	Sportsman Shirt	177	KK448	Men's Essential Polo	26
KK186	Sebring Shirt	199	KK449	Button Down Contrast Polo	24
KK187	Tailored Fit Premium Oxford Shirt short sleeve	86	KK455	Cooltex® Plus Micro Mesh polo	33
KK188	Tailored Fit Premium Oxford Shirt long sleeve	86	KK460	Klassic Cotton Polo	14
KK189	Men's Contrast Premium Oxford Shirt	94	KK475	Track Polo	28
KK190	Men's Contrast Premium Oxford Shirt button down collar	92	KK500	Men's Hunky® Tee	48
KK191	Slim Fit Business Shirt short sleeve	124	KK504	Men's Fashion Fit Tee	40
KK192	Slim Fit Business Shirt long sleeve	124	KK507	Fashion Fit Cotton Tee	47
KK213	Women's Klassic Slim Fit Polo	20	KK508	Fashion Fit Ringer Tee	42

CODE	PRODUCT	PAGE	CODE	PRODUCT	PAGE
KK510	Fashion Fit Long Sleeve Tee	107	KK770	V Neck Mandarin Collar Corporate Top	115
KK513	Short Bar Apron	158	KK782	Women's Stretch Oxford Shirt	98
KK514	Long Bar Apron	158	KK789	Women's Contrast Premium Oxford Shirt	94
KK515	Bar Apron	160	KK790	Women's Contrast Premium Oxford Shirt	92
KK516	Estoril Tee	198	KK806	Workwear Trouser	64
KK517	Bib Apron	161	KK902	Micro Fleece	147
KK518	Bib Apron with pocket	161	KK903	Men's Grizzly® Full Zip Fleece	58
KK519	Fashion Fit Tipped Tee	44	KK904	Women's Grizzly® Full Zip Fleece	58
KK555	Cooltex® Plus Wicking Tee	46	KK915	Men's Sports Jacket	194
KK606	Men's St. Mellion Polo	34	KK916	Women's Sports Jacket	194
KK611	Monaco Polo	197	KK922	Men's Slim Fit Sweat Short	54
KK615	Oak Hill Polo	36	KK924	Men's Cooltex® Active Short	180
KK617	Scottsdale Polo	37	KK926	Women's Cooltex® Active Short	180
KK701	Women's Premium Oxford Shirt short sleeve	84	KK930	Men's Cooltex® Training Tee	166
KK702	Women's Premium Oxford Shirt long sleeve	82	KK931	Warmtex® Base Layer short sleeve	178
KK703	Women's Klassic Polo	16	KK932	Warmtex ®Base Layer Legging	179
KK705	Kate Comfortec® Polo	38	KK933	Men's Slim Fit Sweat Pant	55
KK706	Women's St. Mellion Polo	34	KK934	Women's Soft Shell Jacket	56
KK710	Women's Premium Oxford Shirt 3/4 sleeve	90	KK935	Piped Slim Fit Track Pant	191
KK713	Pinstripe Shirt	127	KK938	Cooltex® Contrast Polo	174
KK715	Continental Blouse 3/4 sleeve	137	KK939	Compact Stretch Tee	168
KK719	Women's Pocket Premium Oxford Shirt	91	KK940	Women's Cooltex® Training Tee	166
KK722	Women's Workforce Polo	30	KK942	3/4 Length Legging	188
KK727	Mandarin Collar Blouse	136	KK943	Full Length Legging	186
KK728	Women's Workforce Shirt short sleeve	132	KK944	Contrast Full Length Legging	189
KK729	Women's Workforce Shirt long sleeve	132	KK954M	Men's Soft Shell Jacket	56
KK730	Sleeveless Polo	176	KK965	Women's Racer Back Vest	173
KK732	Comfortec® V Neck Polo	39	KK966	Women's Cooltex® Contrast Tee	164
KK735	Women's Bar Shirt short sleeve	150	KK969	Cooltex® Panel V Neck Tee	169
KK736	Women's Mandarin Collar Bar Shirt short sleeve	154	KK971	Slim Fit Track Pant	190
KK738	Women's Bar Shirt long sleeve	152	KK973	Men's Cooltex® Vest	172
KK740	Women's Mandarin Collar Bar Shirt long sleeve	154	KK974	Cooltex® Riviera Polo	175
KK742F	Women's Business Shirt short sleeve	120	KK976	Cooltex® Action Tee	170
KK743F	Women's Business Shirt long sleeve	118	KK979	Warmtex® Base Layer long sleeve	178
KK747	Contemporary Business Shirt	123	KK980	Track Short	182
KK748	Women's Essential Polo	26	KK981	Cooltex® Piped Short	183
KK754	Women's Fashion Fit Tee	40	KK985	Men's Piped Track Pant	193
KK755	Keyhole Neck Corporate Top	114	KK985K	Kids Piped Track Pant	193
KK762	Clayton & Ford Draped Vest	76	KK986	Cooltex® Plain Short	184
KK763	Clayton & Ford Fluted Sleeve Top	78	KK987	Plain Training Pant	192
KK764	Clayton & Ford Soft Shirt	79	KK991	Men's Cooltex® Contrast Tee	164

KUSTOM KIT®

kustomkit.com